



# Preowned Vehicle Inspection Report

Premium Inspection Analysis

Customer Name	: MERCEDES-BENZ MOBILITY (THAILAND) CO., LTD.	Inspection Date	: 2024-04-26
Tel.	: 0873663242	Lemon Inspection ID	: LEMON24040162
Inspector	: tanruk tipin	Approved By	:

### Details

Brand	MERCEDES BENZ	Model year	2019
Model	E300 e	Engine Code - No.	27492031892525
Sub-model	AMG Dynamic	Registration year	2021-02-25
Registration No.	1UJ9285	Chassis No.	WDD2130536L029888
Current Mileage(km.)	49853	Engine Capacity(cc.)	2000

### Inspection Lists

### Grading

1. Exterior	★★★★★
2. Chassis	★★★★★
3. Interior	★★★★★
4. Engine & Mechanical	★★★★★
5. Overall	★★★★★

This vehicle has been inspected by the SCHICHER's inspection service.

Inspector tanruk tipin Approved By \_\_\_\_\_

Vehicle Front Image

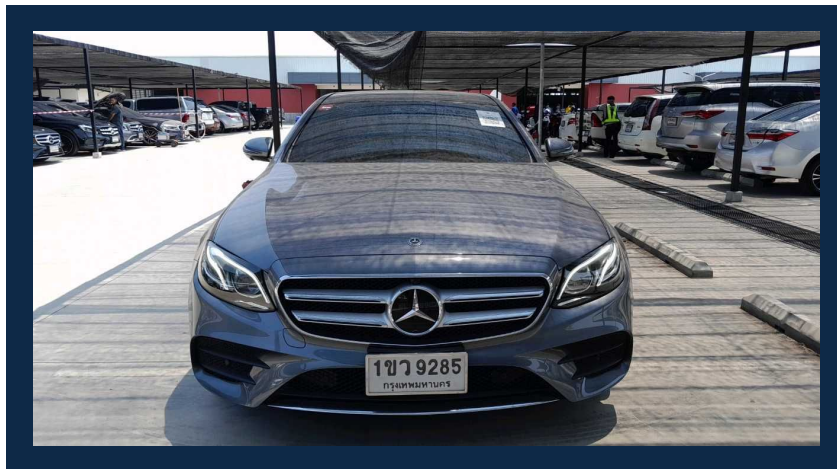

Vehicle Front Left Image



### Vehicle Registration Book

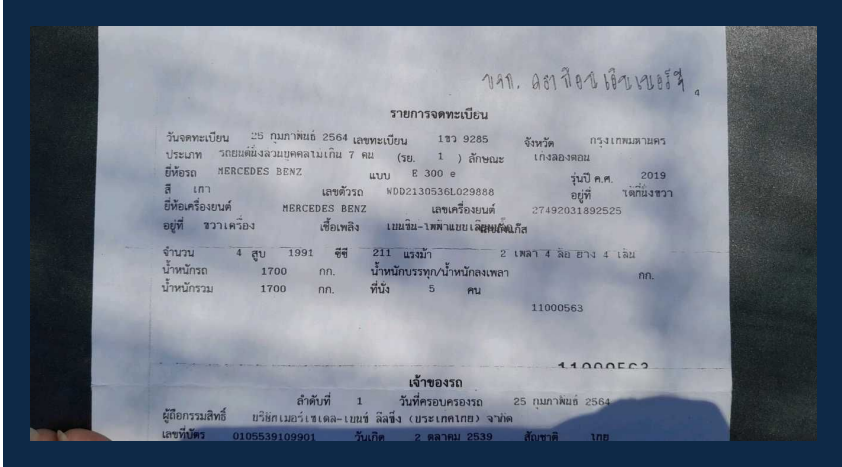

### Vehicle Chassis Image



Vehicle Back Image

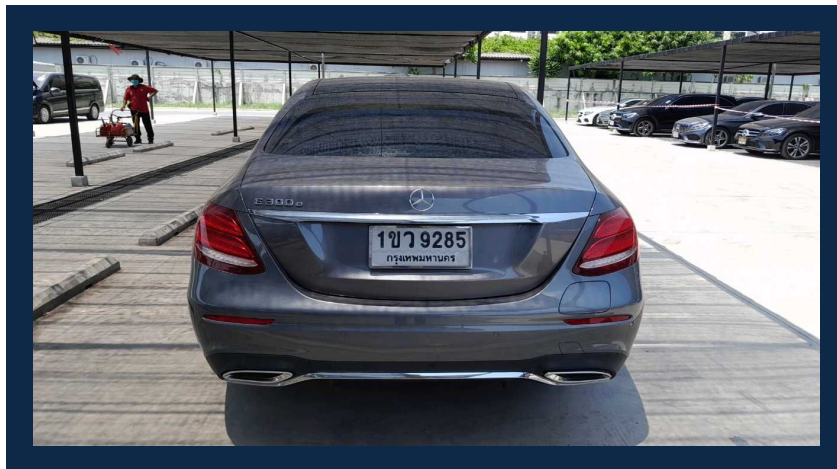

Vehicle Front Right Image



Vehicle Engine Image

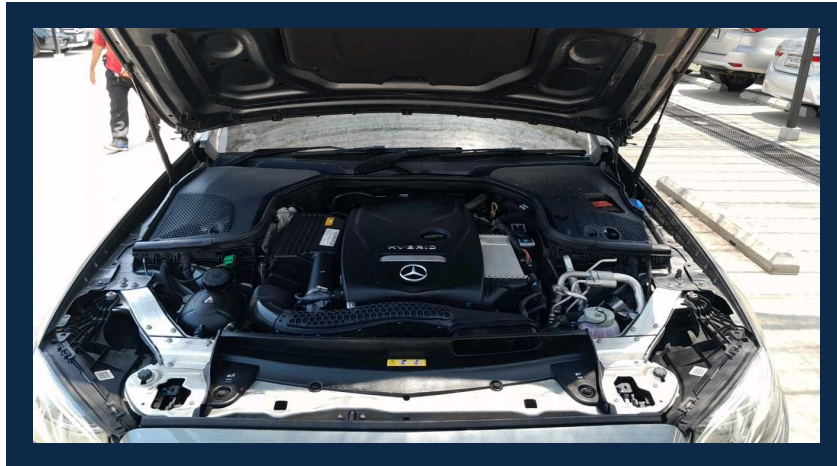

Vehicle Engine Number Image

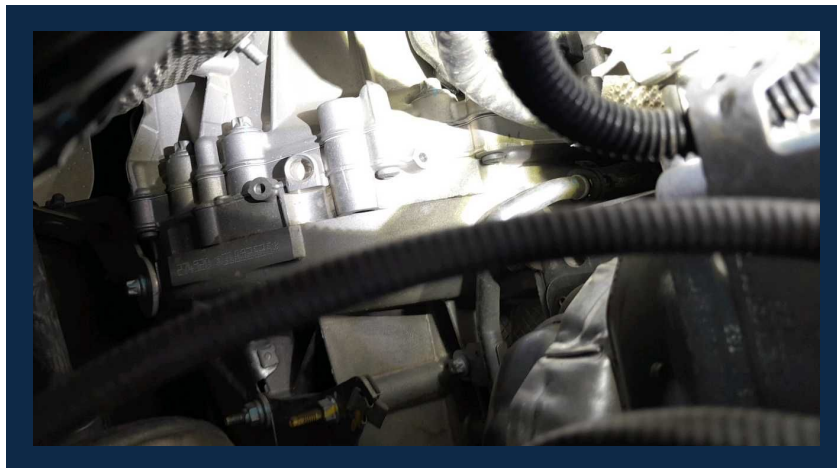

**Passenger Front Seat Image**

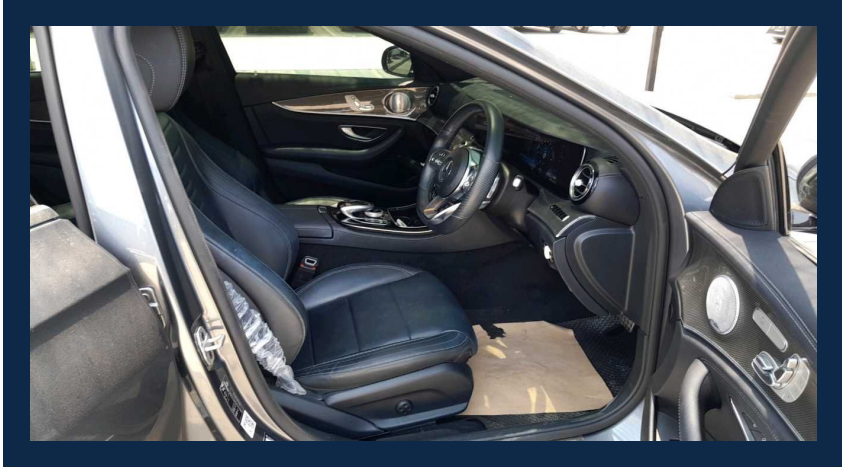

**OBD Vehicle Identity Analysis**

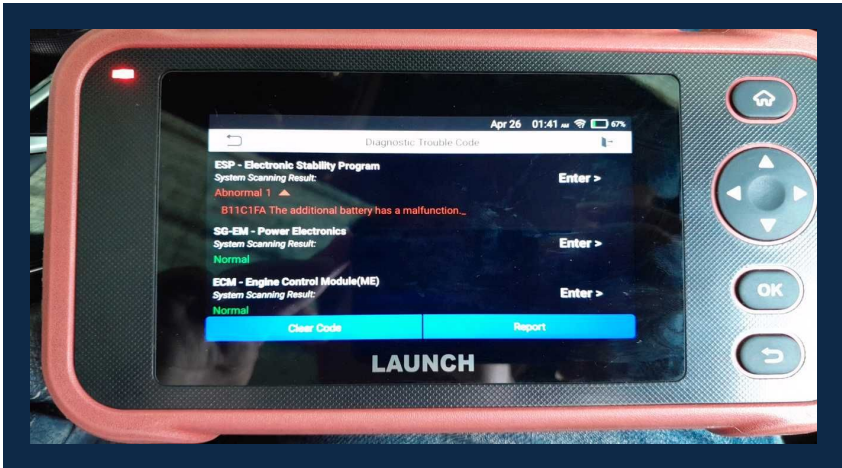

Vehicle Odometer Image

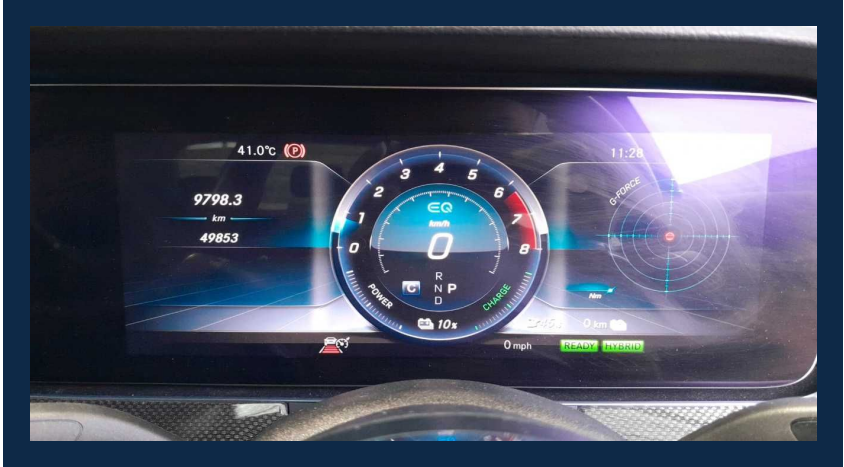

Vehicle Rear Right Image





**Passenger Ceiling Part Image**



**Vehicle Rear Left Image**

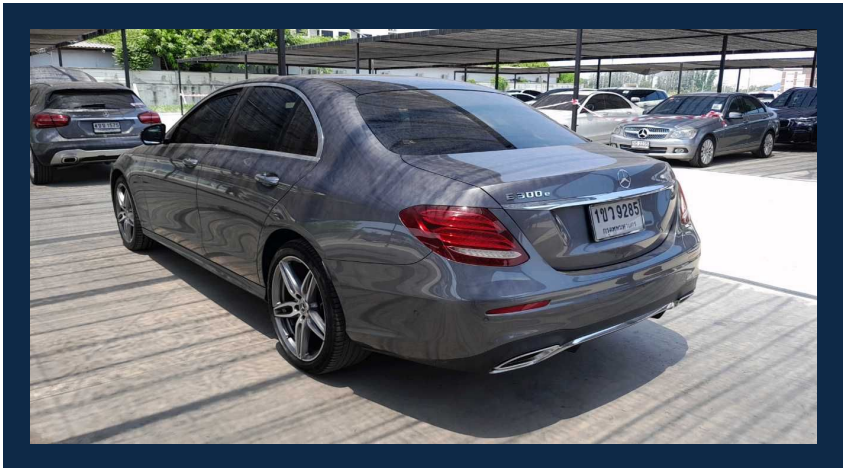

**Passenger Back Seat Image**

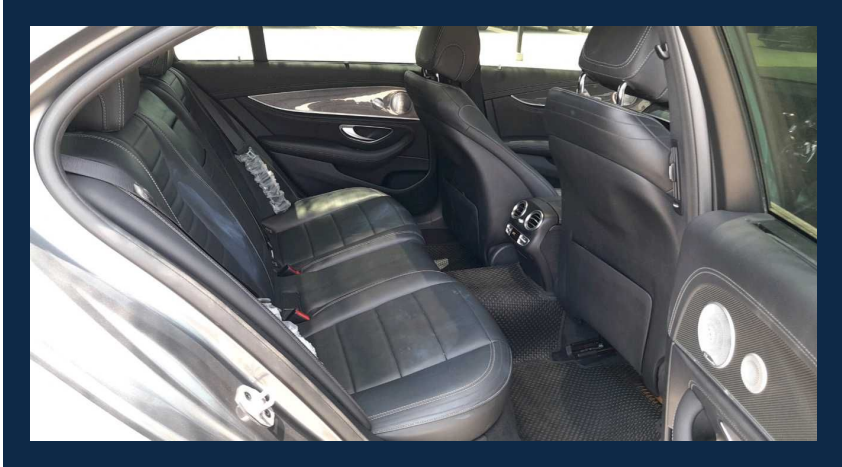

**OBD Vehicle Health Analysis**

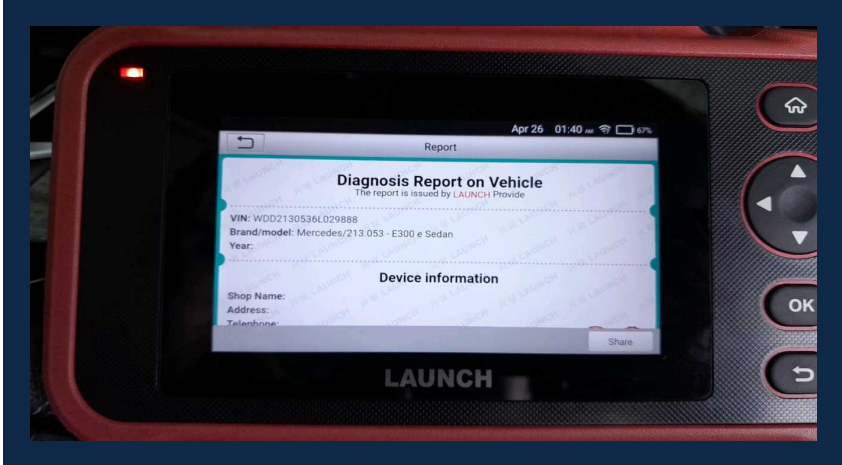

Passenger Front Console Image

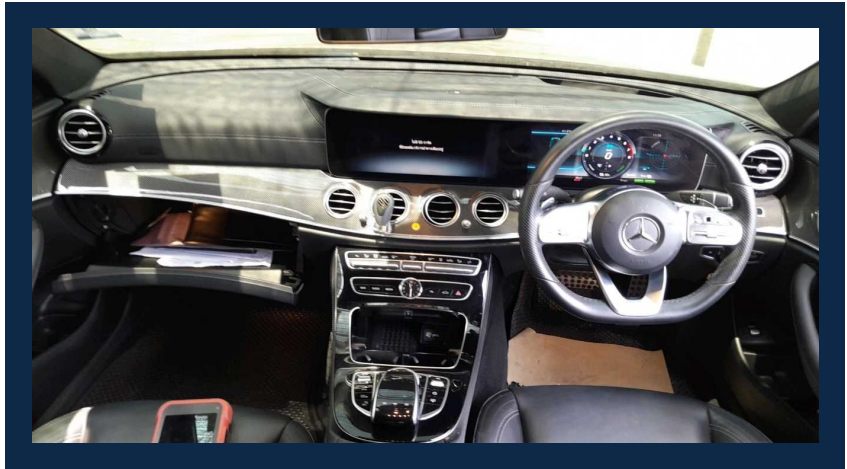

### Exterior Inspection Points

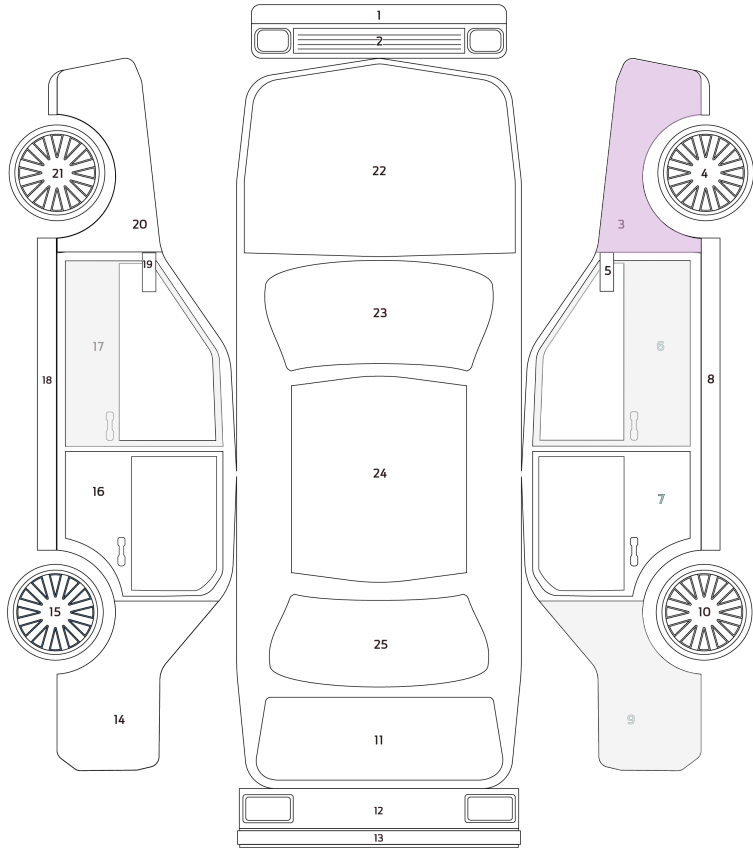

Exterior Status	
O	Original
N	New Parts
BP	New Body Paint Job
X	Need Replacing

## Exterior Inspection Report

1. Front Skirt	O	14. Left Skirt	O
2. Front Bumper	O	15. Left Wing Mirror	O
3. Front Right Fender	X (D2)	16. Front Windshield	O
4. Front Right Wheel	O	17. Roof	O
5. Front Left Fender	O	18. Rear right fender	O (S1)
6. Front Left Wheel	O	19. Rear Bonnet	O
7. Front Bonnet	O	20. Back Right Wheel	O
8. Right Wing Mirror	O	21. Rear Bumper	O
9. Front right door	O (S1)	22. Rear Skirt	O
10. Rear Right Door	O	23. Rear Left Fender	O
11. Right Skirt	O	24. Back Left Wheel	O
12. Rear Left Door	O	25. Back Windshield	O
13. Front left door	O (S1)		

### Main Status

BP	New Body Paint Job
N	New Parts
O	Original
X	Need Replacing

### Sub Status

S	Scratched	G	Stone Chip on Glass
D	Dent	Y	Cracked
R	Rust	E	Dimple
C	Corrosion	F	Paint Fade

**Vehicle Defect Notices**

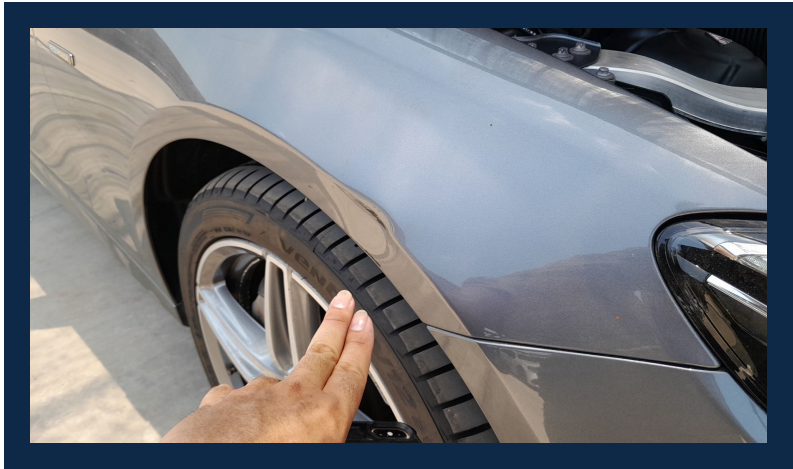

**Vehicle Defect Notices**

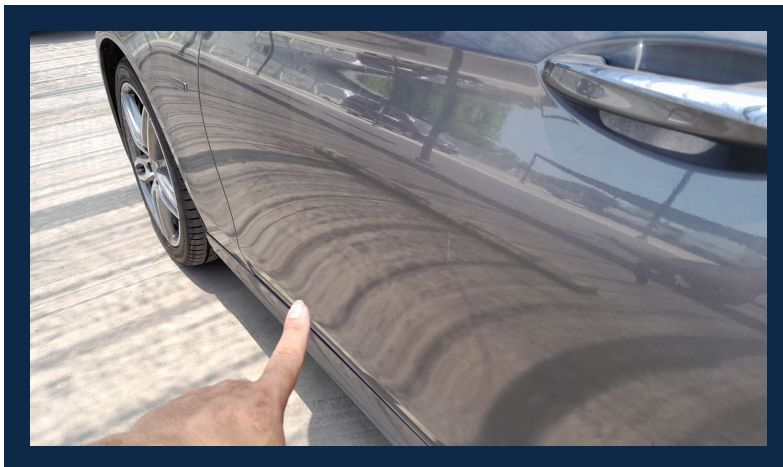
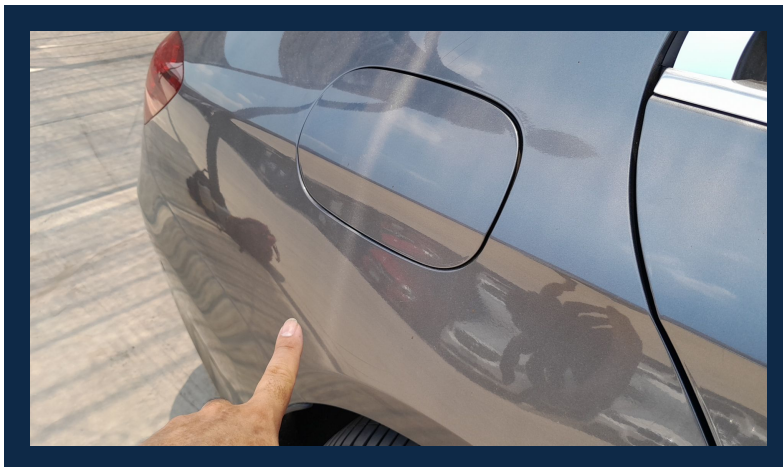

**Tire Condition Report**

Conditions Report	Tire Status	Date Code	Tire Depth(mm)
1. Front Left Tire Condition	Normal	0324	7
2. Front Right Tire Condition	Normal	2424	7
3. Back Left Tire Condition	Swelling	2119	4
4. Back Right Tire Condition	Normal	2119	4

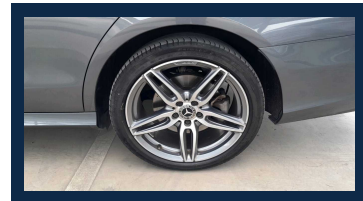
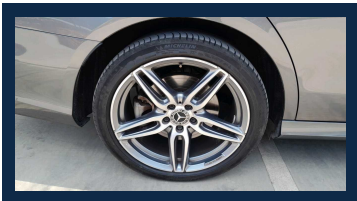
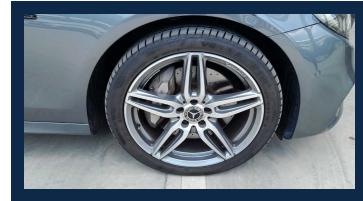
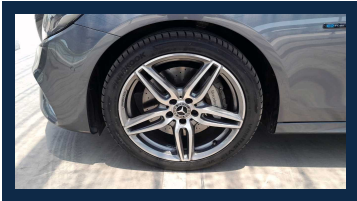

**Battery Condition Report**

Conditions Report	Details
1. Battery Status	Pass
2. Resting Voltage(V.)	12
3. Charging Voltage(V.)	14



**Chassis Report**

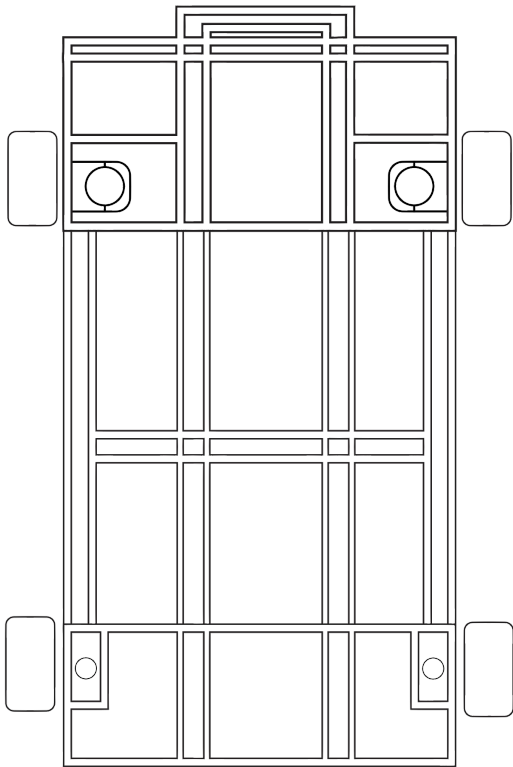

Damage Level
No Damage
Level A
Level B
Level C

No dent in the under carriage (th)	PASS
No deform chassis or chassis frame (th)	PASS
No visible corrosion on the chassis or chassis frame (th)	PASS
No missing part on the chassis frame (th)	PASS
Half cut Analysis (th)	PASS





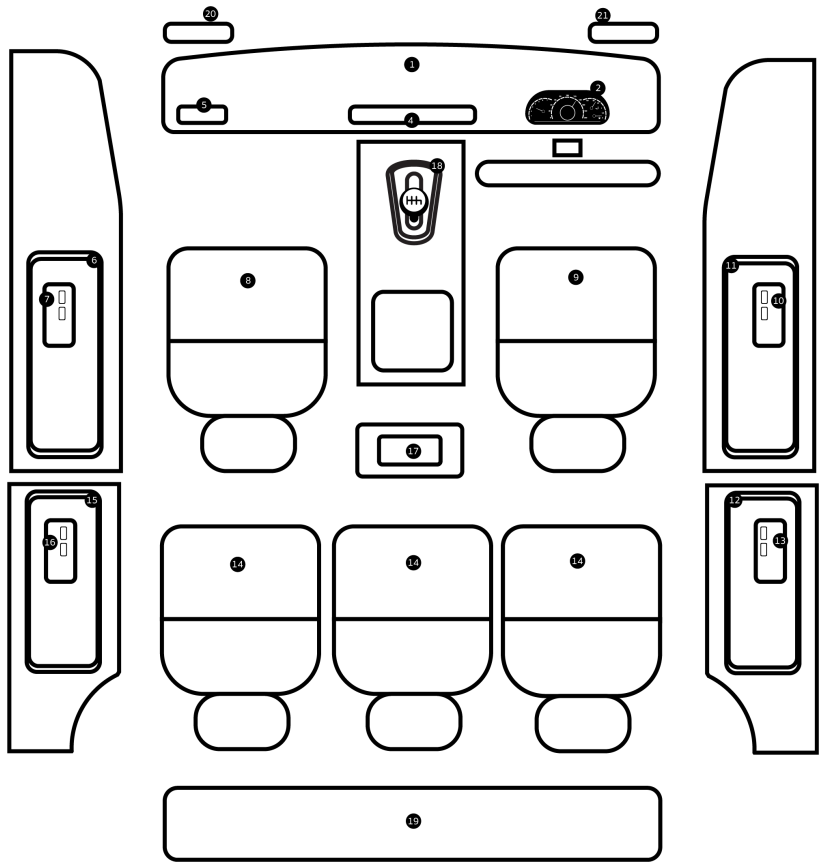











Chassis Damage Level	no-damage
----------------------	-----------







**Interior Inspection Points**



Scratched/Faded items	S
Sunken/Sagging car seats	D
Tear/Cracks	Y
Failed Electrical Equipment	E

**Interior Report**

1. Console	
2. Dashboard	
3. Steering wheel and control panel	
4. Sound system and monitor	
5. Air conditioning system	
6. Front left door panel	
7. Left power window master	
8. Front left seat	
9. Front right seat	
10. Window control switch, front right door	
11. Front right door panel	
12. Right rear door panel	
13. Right rear power window master switch	
14. Rear Seat 1	
15. Rear Seat 2	
16. Rear Seat 3	

17. Left rear power window master switch	
18. Left rear door panel	
19. Luggage storage area	
20. Gear knob	
21. Left Headliner	
22. Right Headliner	
23. Rear	

### Vehicle Overview

1. Vehicle Engine Number Analysis (th)	PASS	14. Air Conditioning and Heating System (th)	PASS
2. Vehicle Chassis Number Analysis (th)	PASS	15. Front and Rear Suspension (th)	PASS
3. Vehicle Original OEM Color Analysis (th)	PASS	16. Drive Axle (th)	PASS
4. Engine System (th)	PASS	17. High Tech (th)	PASS
5. Transmission System (th)	PASS	18. Passenger Comfort (th)	PASS
6. Electrical System (th)	PASS	19. Security System (th)	PASS
7. Brake System (th)	PASS	20. Safety Active (th)	PASS
8. Steering System (th)	PASS	21. Safety Passive (th)	PASS
9. Fuel System (th)	PASS	22. Original Mileage Analysis (th)	PASS
10. Four-wheel Drive (th)	PASS	23. Overall Chassis Analysis (th)	PASS
11. Turbocharger/Supercharger (th)	PASS	24. Overall Exterior Analysis (th)	PASS
12. Fuel Injection and Engine Management System (th)	PASS	25. Overall Interior Analysis (th)	PASS
13. Engine Cooling System (th)	PASS		

**Flood Report**

Evidence of Flood	No
-------------------	----

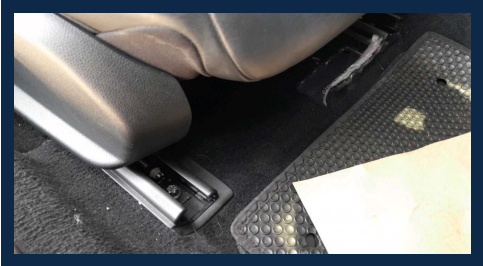

**Fire Report**

Evidence of Fire	No
------------------	----



**Inspector Note****Vehicle :** MERCEDES BENZ E300 e AMG Dynamic 1ขว9285**Chassis number :** WDD2130536L029888**Inspection date :** 2024-04-26

**Inspector :** ภายนอก(Exterior) : การตรวจสภาพภายนอกโดยรวมไม่พบหลักฐานการซ่อมแซมทำสี แก้มหน้าขวาเป็นรอยบุบ ประตูหน้าขวากับแก้มหลังขวาเป็นรอยขีดข่วน / สภาพยางปกติทั้ง4เส้น หน้าปี 24 ยางหลังปี 19 เสื่อมสภาพภายใน(Interior) : Navi ใช้งานไม่ได้ เบาะหน้าขวาเป็นคราบและรอยย่น ผ้าบุหลังคาเป็นคราบเจิม ภายในปกติ สะอาดเรียบร้อย ,อุปกรณ์ไฟฟ้า แอร์ วิทยุFM ใช้งานได้สมบูรณ์ครบปกติ เครื่องยนต์(Electric) : เครื่องยนต์ทำงานได้ปกติ ,วิเคราะห์ปัญหาด้วยเครื่อง OBDII พบสิ่งผิดปกติ แบตเตอรี่สำรองเสื่อมสภาพ (ไม่ได้ทดสอบขั้วขี้) โครงสร้าง(Frame) : อุบัติเหตุไม่มี ,โครงสร้างหลักปกติ ไม่มีการซ่อมแซมโครงสร้างหรือมีการชนถึงโครงสร้าง \*\*E300e 2.0 AMG DYNAMIC

**Vehicle Certification :** Pass the inspection standard of SCHIC INSPECTION BY LEMON-AIDE