



# Preowned Vehicle Inspection Report

Premium Inspection Analysis

Customer Name	: MERCEDES-BENZ MOBILITY (THAILAND) CO., LTD.	Inspection Date	: 2024-05-21
Tel.	:	Lemon Inspection ID	: LEMON24050196
Inspector	: tanruk tipin	Approved By	: sakulpong singnarong

### Details

Brand	MERCEDES BENZ	Model year	2022
Model	GLA200	Engine Code - No.	28291480835403
Sub-model	AMG Dynamic	Registration year	2023-09-12
Registration No.		Chassis No.	W1N2477876L007595
Current Mileage(km.)	34501	Engine Capacity(cc.)	1332

### Inspection Lists

### Grading

1. Exterior	★★★★★
2. Chassis	★★★★★
3. Interior	★★★★★
4. Engine & Mechanical	★★★★★
5. Overall	★★★★★

This vehicle has been inspected by the SCHIC INSPECTION BY LEMON-AIDE inspection service.

Inspector

*tanruk tipin*

Approved By



Vehicle Front Image

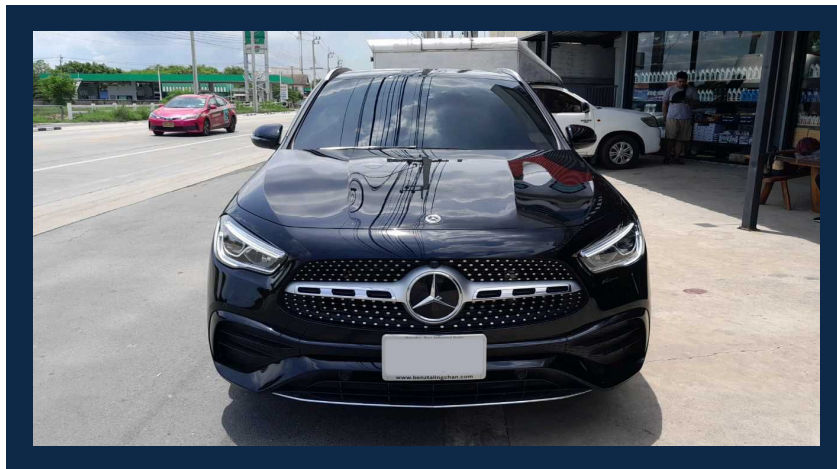

Vehicle Back Image

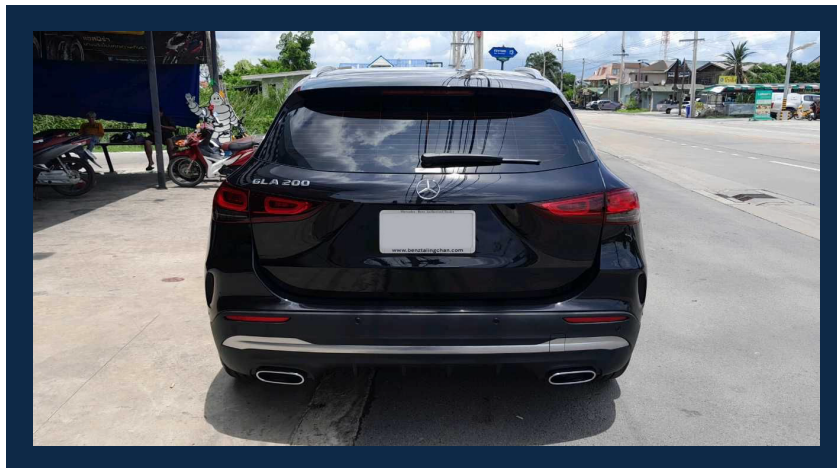

**Vehicle Front Left Image**



**Vehicle Front Right Image**



**Vehicle Rear Left Image**



**Vehicle Rear Right Image**

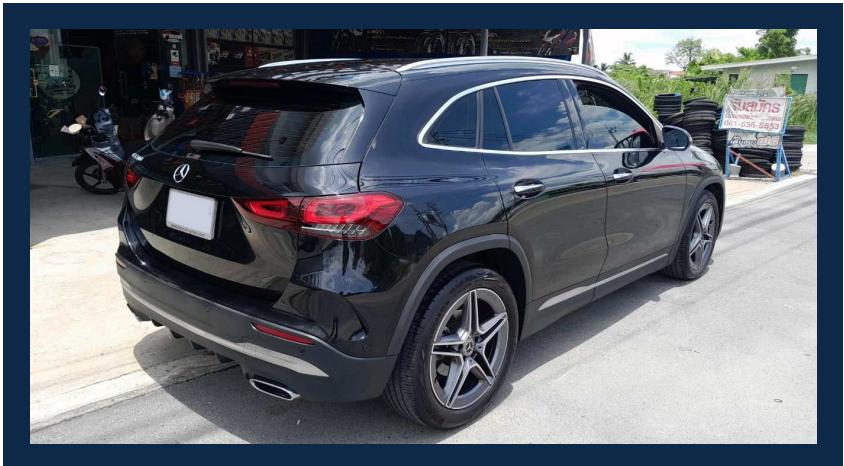

**Vehicle Registration Book**

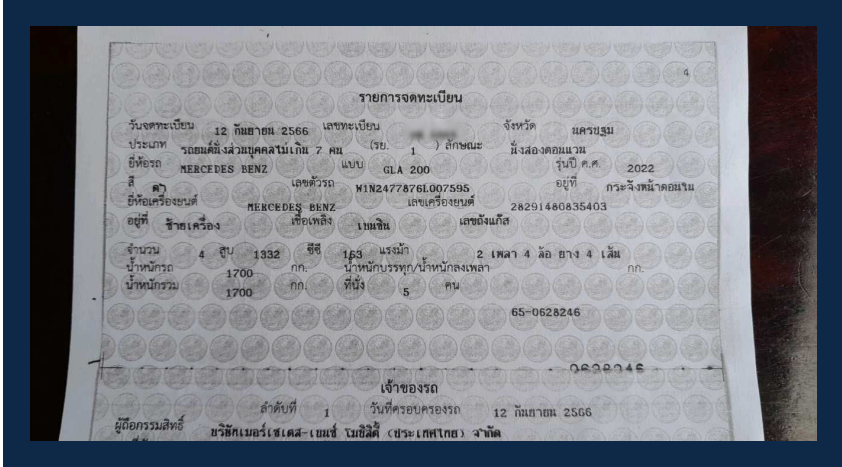

**Vehicle Engine Image**

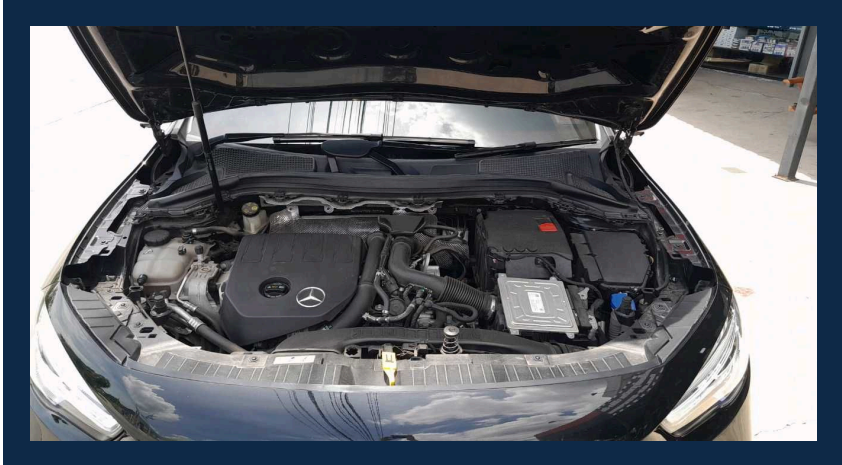

Vehicle Odometer Image



Vehicle Chassis Image



**Vehicle Engine Number Image**

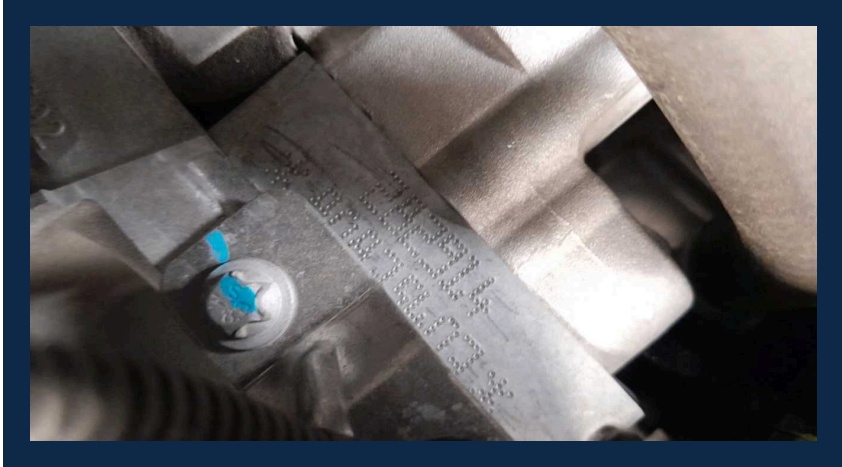

**OBD Vehicle Identity Analysis**

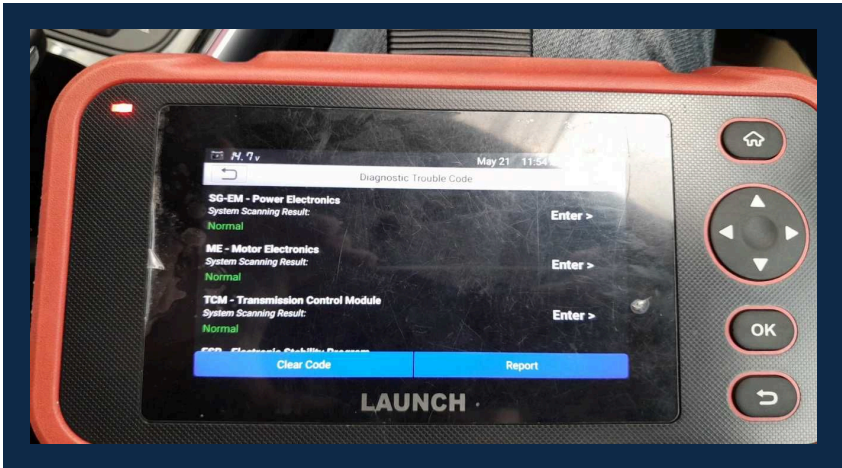



**OBD Vehicle Health Analysis**

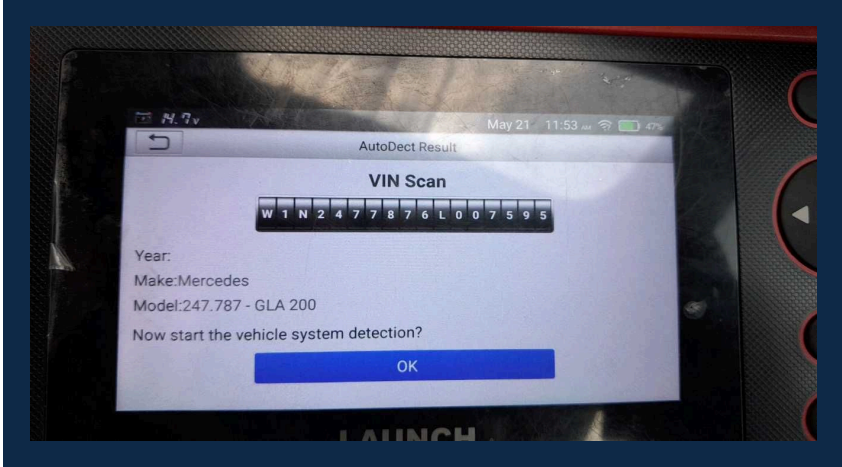

**Passenger Front Console Image**



**Passenger Front Seat Image**

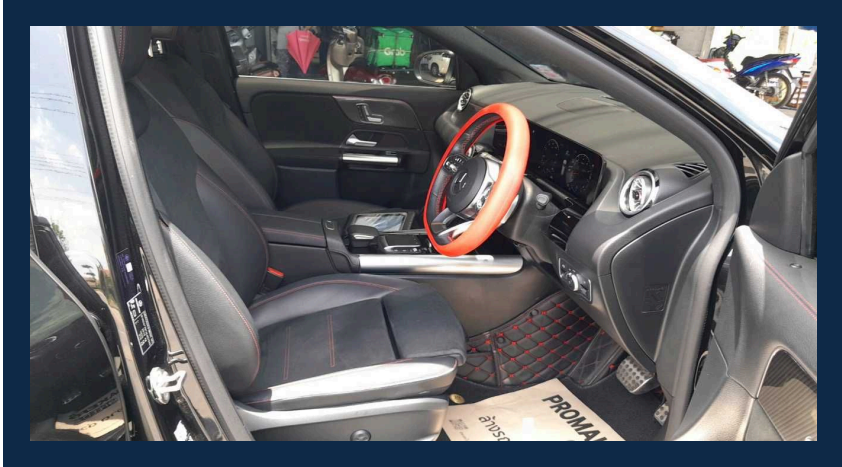

**Passenger Ceiling Part Image**

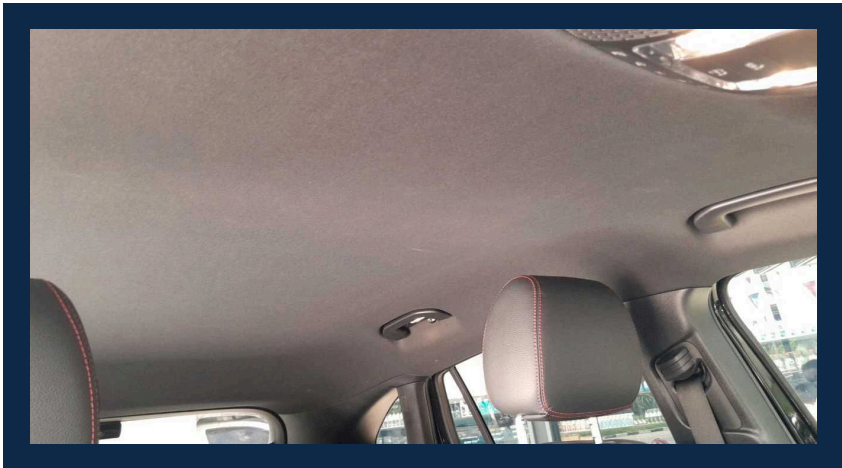

**Passenger Back Seat Image**

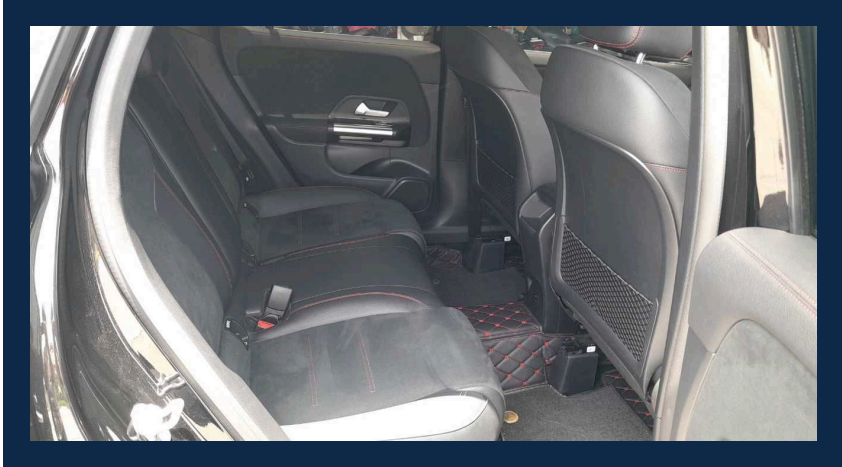

**Exterior Inspection Points**

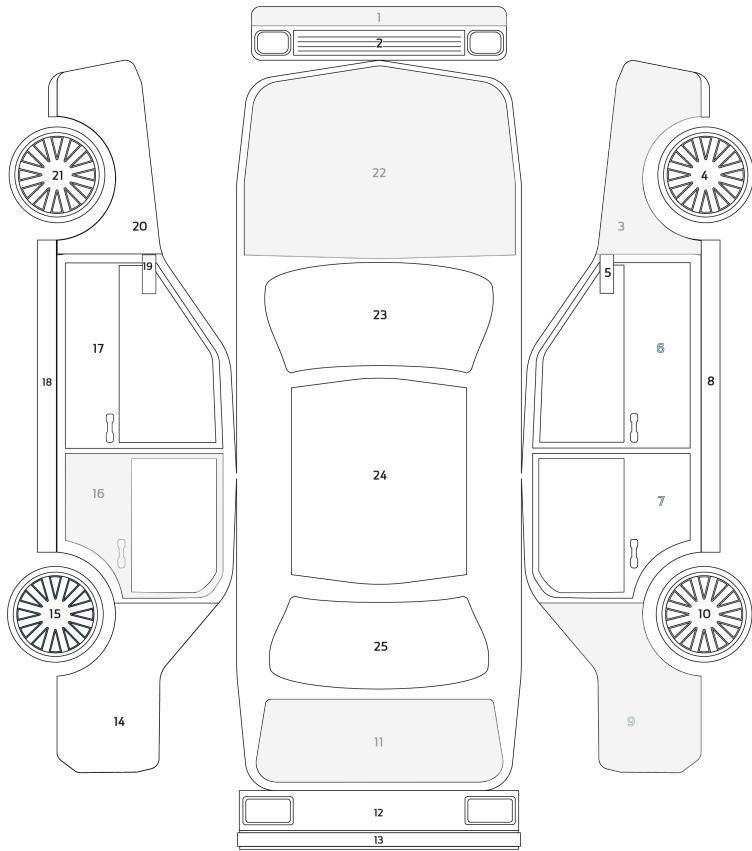

Exterior Status	
O	Original
N	New Parts
BP	New Body Paint Job
X	Need Replacing

## Exterior Inspection Report

1. Front Skirt	O (S1)	14. Left Skirt	O
2. Front Bumper	O	15. Left Wing Mirror	O
3. Front Right Fender	O (S1)	16. Front Windshield	O
4. Front Right Wheel	O	17. Roof	O
5. Front Left Fender	O	18. Rear right fender	O (S1)
6. Front Left Wheel	O	19. Rear Bonnet	O (S1)
7. Front bonnet	O (S1)	20. Back Right Wheel	O
8. Right Wing Mirror	O	21. Rear Bumper	O
9. Front Right Door	O	22. Rear Skirt	O
10. Rear Right Door	O	23. Rear Left Fender	O
11. Right Skirt	O	24. Back Left Wheel	O
12. Rear Left door	O	25. Back Windshield	O
13. Front Left Door	O		

### Main Status

BP	New Body Paint Job
N	New Parts
O	Original
X	Need Replacing

### Sub Status

S	Scratched	G	Stone Chip on Glass
D	Dent	Y	Cracked
R	Rust	E	Dimple
C	Corrosion	F	Paint Fade

**Vehicle Defect Notices**



**Vehicle Defect Notices**



**Vehicle Defect Notices**

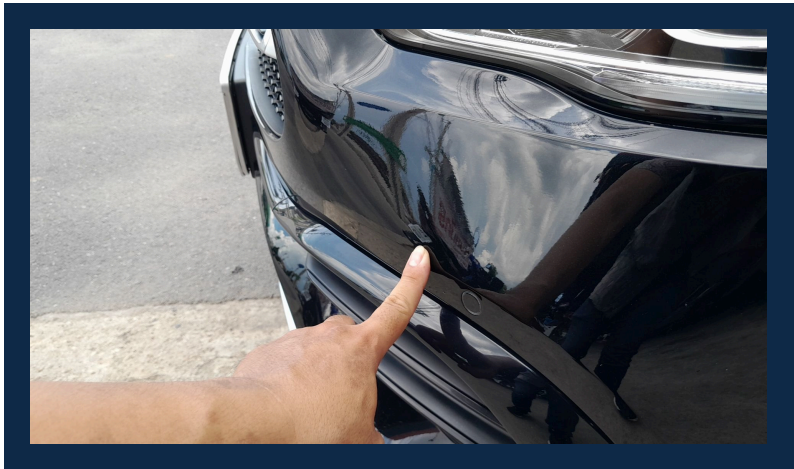
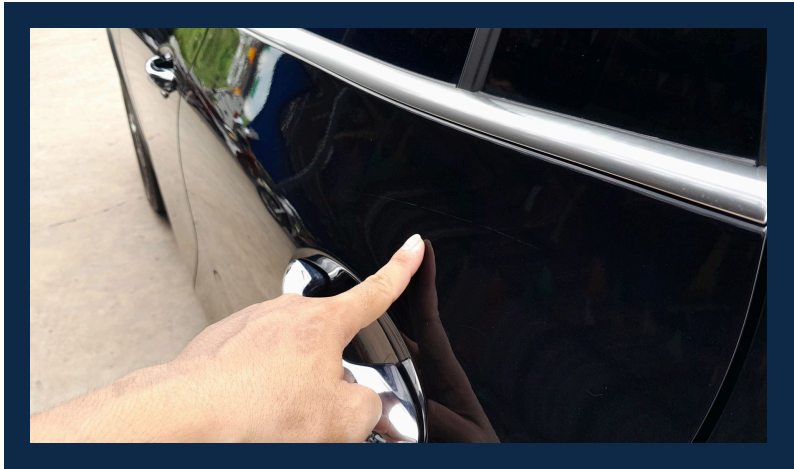



**Tire Condition Report**

Conditions Report	Tire Status	Date Code	Tire Depth(mm)
1. Front Left Tire Condition	Normal	1322	4
2. Front Right Tire Condition	Normal	0522	4
3. Back Left Tire Condition	Normal	1422	4
4. Back Right Tire Condition	Normal	0522	5

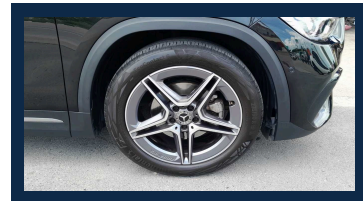
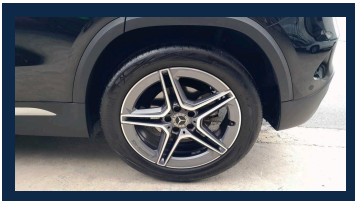
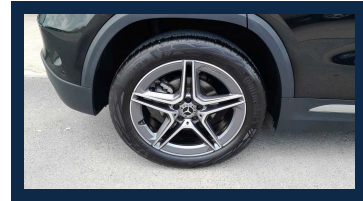
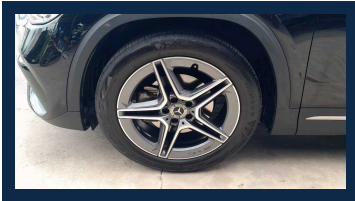

**Battery Condition Report**

Conditions Report	Details
1. Battery Status	Pass
2. Resting Voltage(V.)	12.4
3. Charging Voltage(V.)	14.5

**Chassis Report**

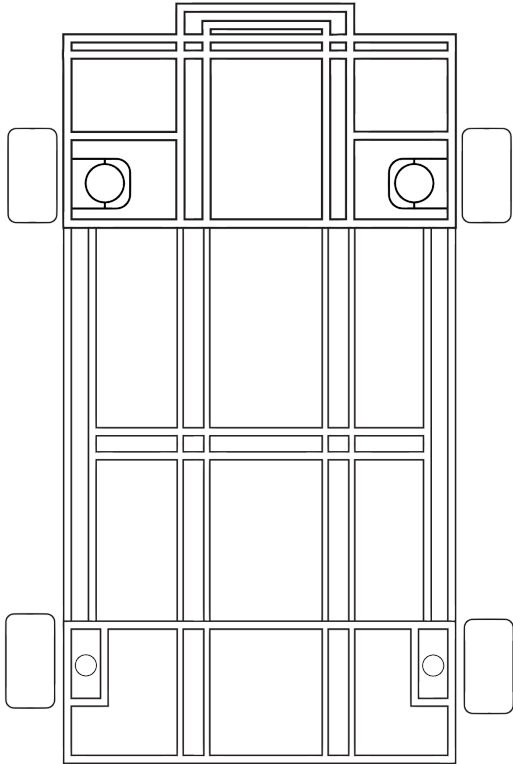

Damage Level
No Damage
Level A
Level B
Level C

No dent in the under carriage (th)	PASS
No deform chassis or chassis frame (th)	PASS
No visible corrosion on the chassis or chassis frame (th)	PASS
No missing part on the chassis frame (th)	PASS
Half cut Analysis (th)	PASS





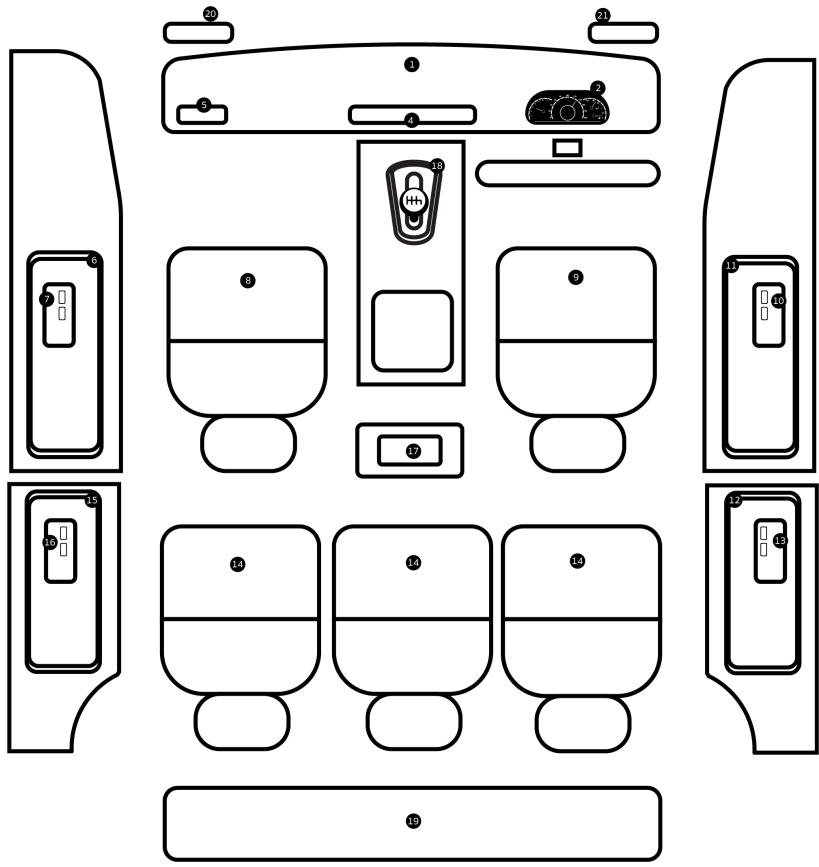











Chassis Damage Level	No Damage
----------------------	-----------







**Interior Inspection Points**



Scratched/Faded items	S
Sunken/Sagging car seats	D
Tear/Cracks	Y
Failed Electrical Equipment	E

**Interior Report**

1. Console	
2. Dashboard	
3. Steering wheel and control panel	
4. Sound system and monitor	
5. Air conditioning system	
6. Front left door panel	
7. Left power window master	
8. Front left seat	
9. Front right seat	
10. Window control switch, front right door	
11. Front right door panel	
12. Right rear door panel	
13. Right rear power window master switch	
14. Rear Seat 1	
15. Rear Seat 2	
16. Rear Seat 3	

17. Left rear power window master switch	
18. Left rear door panel	
19. Luggage storage area	
20. Gear knob	
21. Left Headliner	
22. Right Headliner	
23. Rear	

### Vehicle Overview

1. Vehicle Engine Number Analysis (th)	PASS	14. Air Conditioning and Heating System (th)	PASS
2. Vehicle Chassis Number Analysis (th)	PASS	15. Front and Rear Suspension (th)	PASS
3. Vehicle Original OEM Color Analysis (th)	PASS	16. Drive Axle (th)	PASS
4. Engine System (th)	PASS	17. High Tech (th)	PASS
5. Transmission System (th)	PASS	18. Passenger Comfort (th)	PASS
6. Electrical System (th)	PASS	19. Security System (th)	PASS
7. Brake System (th)	PASS	20. Safety Active (th)	PASS
8. Steering System (th)	PASS	21. Safety Passive (th)	PASS
9. Fuel System (th)	PASS	22. Original Mileage Analysis (th)	PASS
10. Four-wheel Drive (th)	PASS	23. Overall Chassis Analysis (th)	PASS
11. Turbocharger/Supercharger (th)	PASS	24. Overall Exterior Analysis (th)	PASS
12. Fuel Injection and Engine Management System (th)	PASS	25. Overall Interior Analysis (th)	PASS
13. Engine Cooling System (th)	PASS		

**Flood Report**

Evidence of Flood	No
-------------------	----

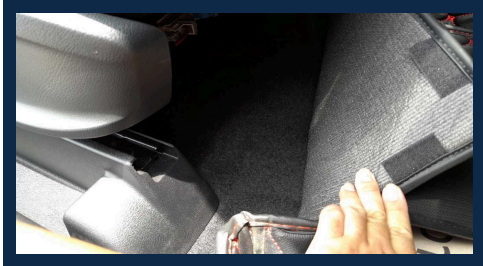

**Fire Report**

Evidence of Fire	No
------------------	----

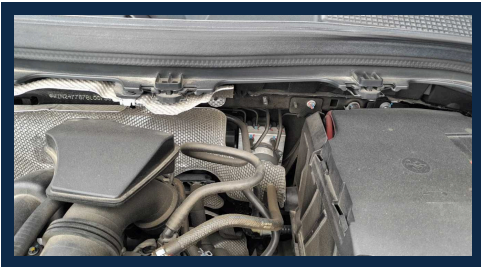

**Inspector Note****Vehicle :** MERCEDES BENZ GLA200**Chassis number :** W1N2477876L007595**Inspection date :** 2024-05-21

**Inspector :** # MERCEDES BENZ GLA 200 AMG Dynamic ภายนอก(Exterior) : ตรวจสอบภายนอกไม่พบหลักฐานการซ่อมแซมทำสี , รถมีรอยขีดข่วน ถลอกเล็กน้อย สภาพยางปกติทั้ง 4 เส้น ภายใน(Interior) : ภายในปกติ สะอาดเรียบร้อย , อุปกรณ์ไฟฟ้า แอร์ วิทยุ ใช้งานได้ปกติ เครื่องยนต์(Engine) : เครื่องยนต์ทำงานปกติ , วิเคราะห์ปัญหาด้วยเครื่อง OBDII ไม่พบสิ่งผิดปกติ (ไม่ได้ทดสอบขับเคลื่อน) โครงสร้าง(Frame) : ตรวจสอบไม่พบอุบัติเหตุ , โครงสร้างหลักปกติ ไม่มีการซ่อมแซมโครงสร้าง รถสวย พร้อมใช้งาน

**Vehicle Certification :** Pass the inspection standard of SCHIC INSPECTION BY LEMON-AIDE