



Preowned Vehicle Inspection Report

Premium Inspection Analysis

Customer Name	: MERCEDES-BENZ MOBILITY (THAILAND) CO., LTD.	Inspection Date	: 2024-06-06
Tel.	:	Lemon Inspection ID	: LEMON24060055
Inspector	: tanruk tipin	Approved By	: Sakulpong Singnarong

Details

Brand	MERCEDES BENZ	Model year	2019
Model	S350	Engine Code - No.	65692980032448
Sub-model	CDI BLUEEFFICIENCY EXCLUSIVE	Registration year	2019-08-22
Registration No.		Chassis No.	WDD2221206L012322
Current Mileage(km.)	86463	Engine Capacity(cc.)	3000

Inspection Lists

Grading

1. Exterior	★★★★★
2. Chassis	★★★★★
3. Interior	★★★★★
4. Engine & Mechanical	★★★★★
5. Overall	★★★★★

This vehicle has been inspected by the SCHIC INSPECTION BY LEMON-AIDE inspection service.

Inspector

tanruk tipin

Approved By



Vehicle Front Image

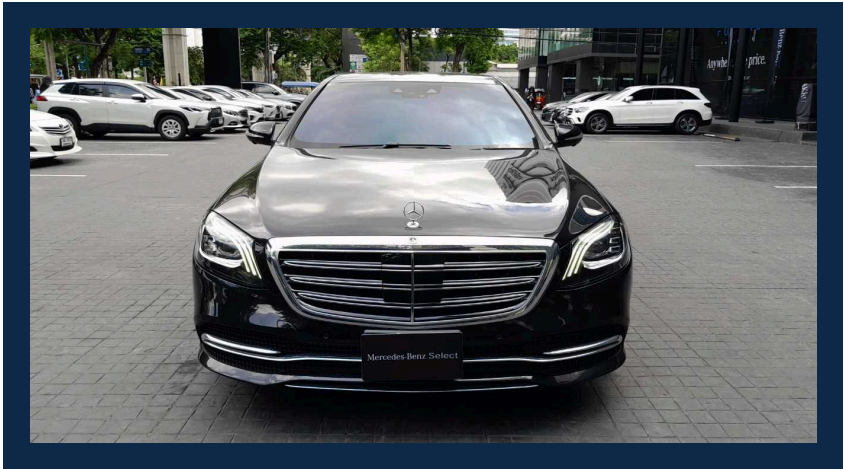

Vehicle Back Image

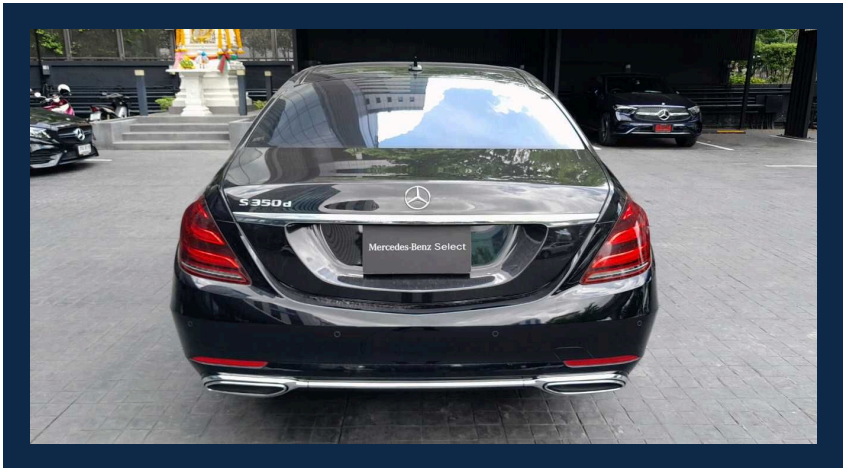

Vehicle Front Left Image



Vehicle Front Right Image



Vehicle Rear Left Image

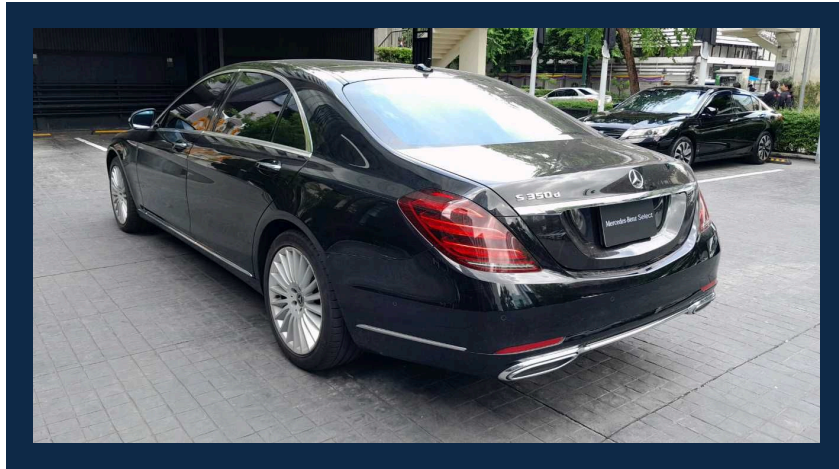

Vehicle Rear Right Image

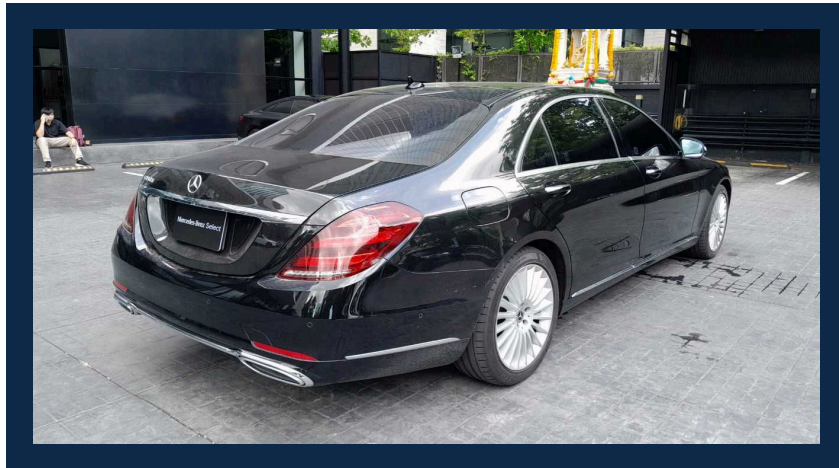

Vehicle Registration Book

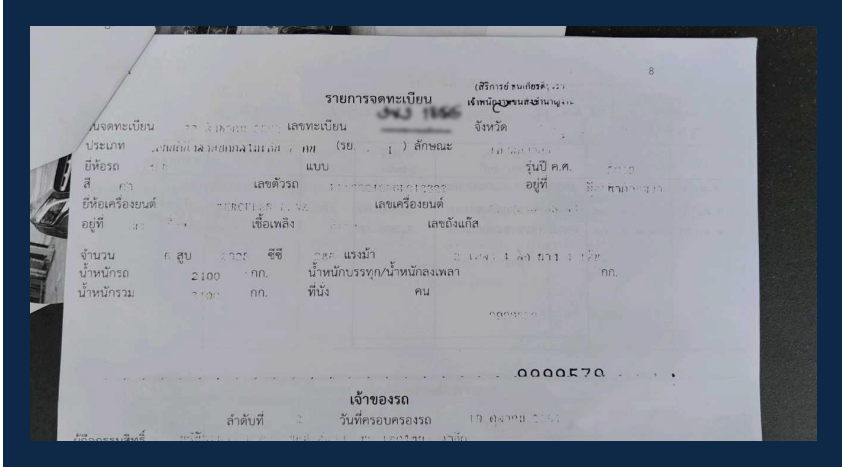

Vehicle Engine Image

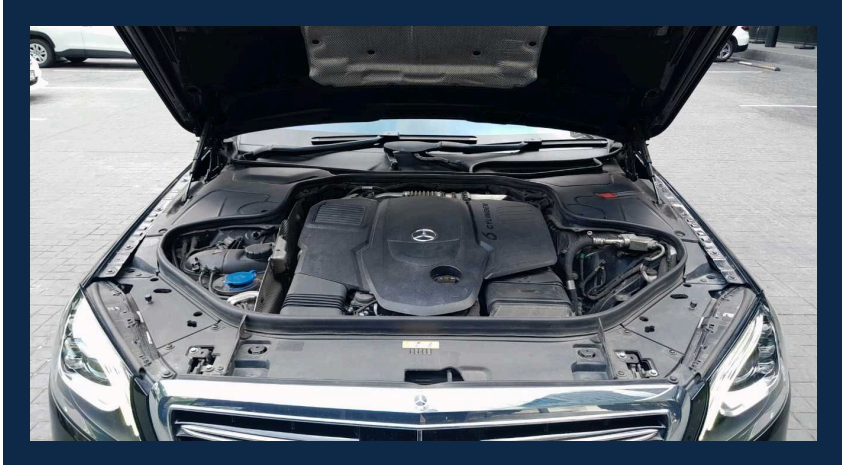

Vehicle Odometer Image



Vehicle Chassis Image

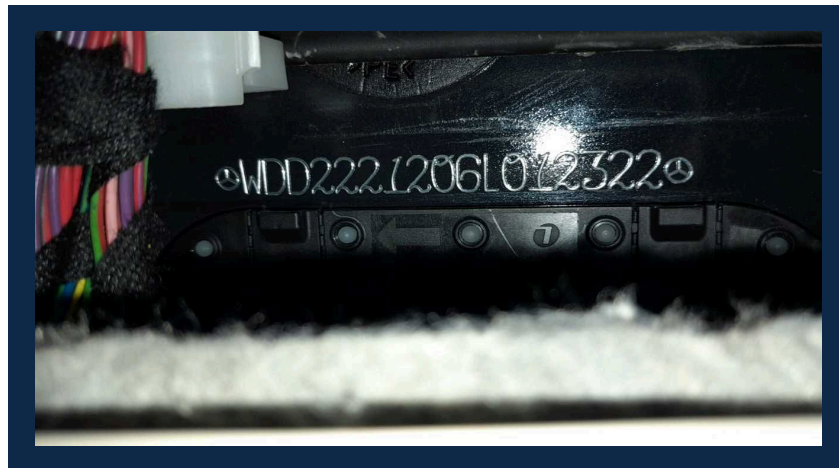

Vehicle Engine Number Image

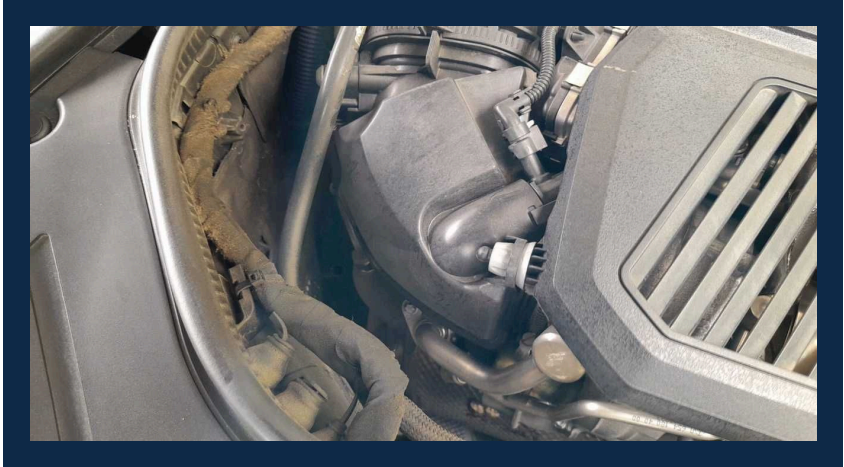

OBD Vehicle Identity Analysis

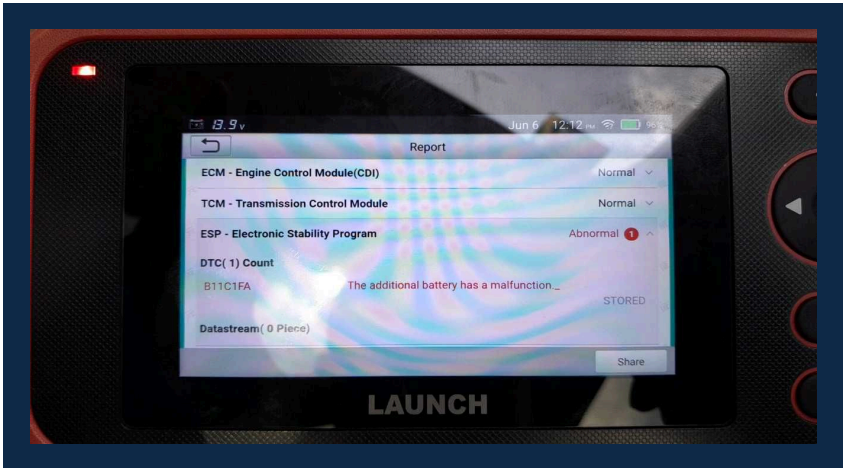

OBD Vehicle Health Analysis

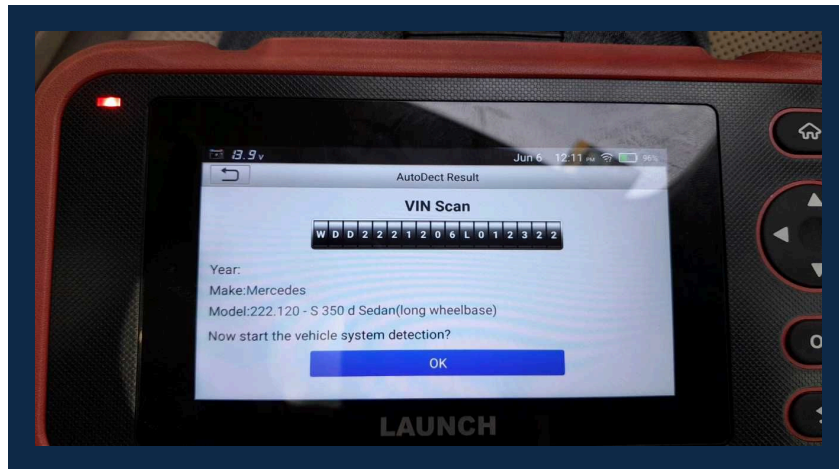

Passenger Front Console Image

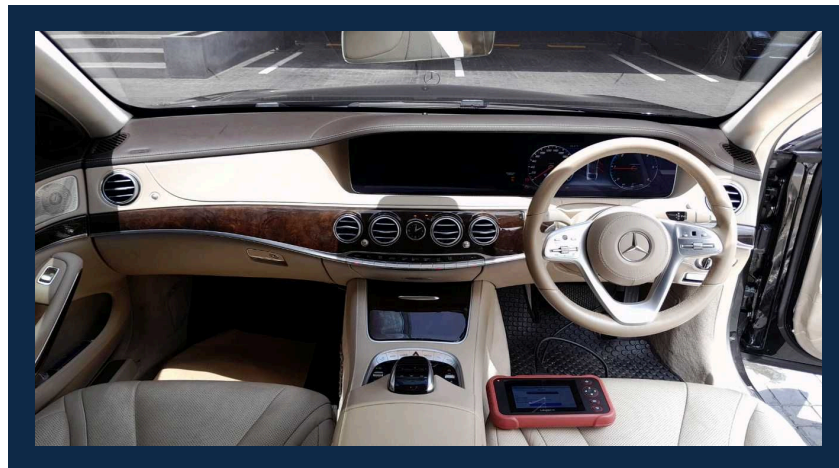

Passenger Front Seat Image

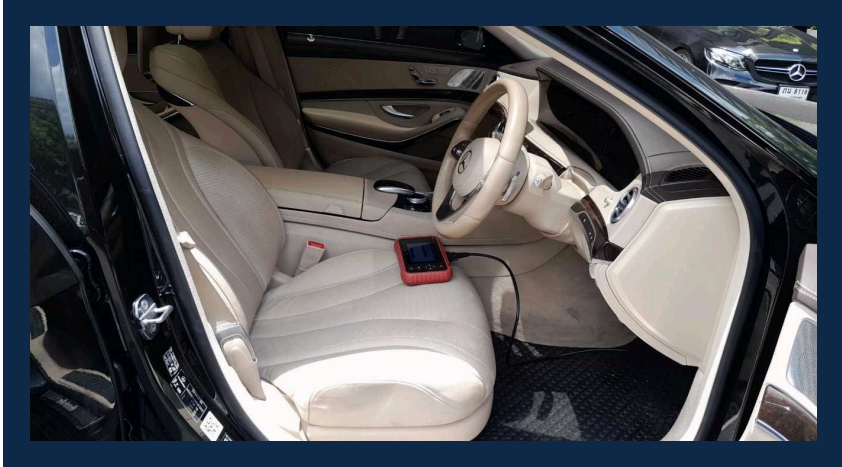

Passenger Ceiling Part Image

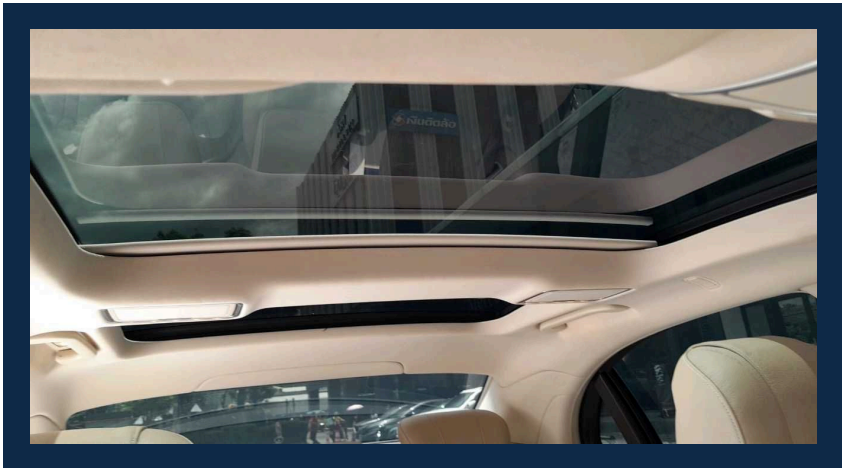

Passenger Back Seat Image



Exterior Inspection Points

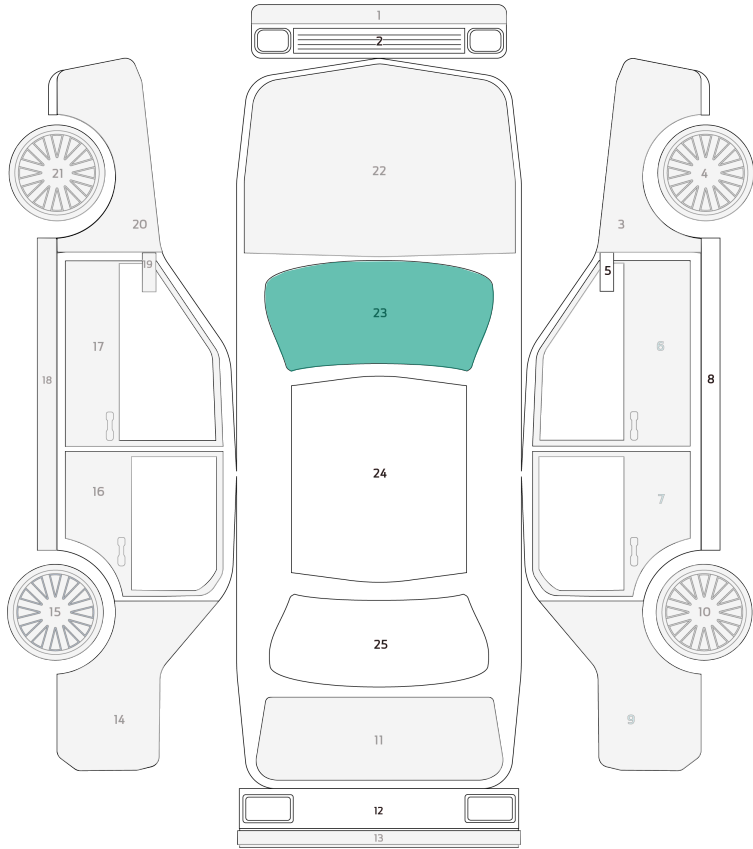

Exterior Status	
O	Original
N	New Parts
BP	New Body Paint Job
X	Need Replacing

Exterior Inspection Report

1. Front Skirt	O (S1)	14. Left skirt	O (S1)
2. Front Bumper	O	15. Left wing mirror	O (S1)
3. Front Right Fender	O (S1)	16. Front windshield	N (G1)
4. Front Right Wheel	O (S1)	17. Roof	O
5. Front Left Fender	O (S1)	18. Rear right fender	O (S2)
6. Front Left Wheel	O (S2)	19. Rear Bonnet	O (S1)
7. Front bonnet	O (S1)	20. Back right wheel	O (S1)
8. Right Wing Mirror	O	21. Rear Bumper	O
9. Front right door	O (S1)	22. Rear skirt	O (S2)
10. Rear right door	O (S1)	23. Rear left fender	O (S1)
11. Right Skirt	O	24. Back left wheel	O (S1)
12. Rear Left door	O (S1)	25. Back Windshield	O
13. Front left door	O (S1)		

Main Status

BP	New Body Paint Job
N	New Parts
O	Original
X	Need Replacing

Sub Status

S	Scratched	G	Stone Chip on Glass
D	Dent	Y	Cracked
R	Rust	E	Dimple
C	Corrosion	F	Paint Fade

Vehicle Defect Notices

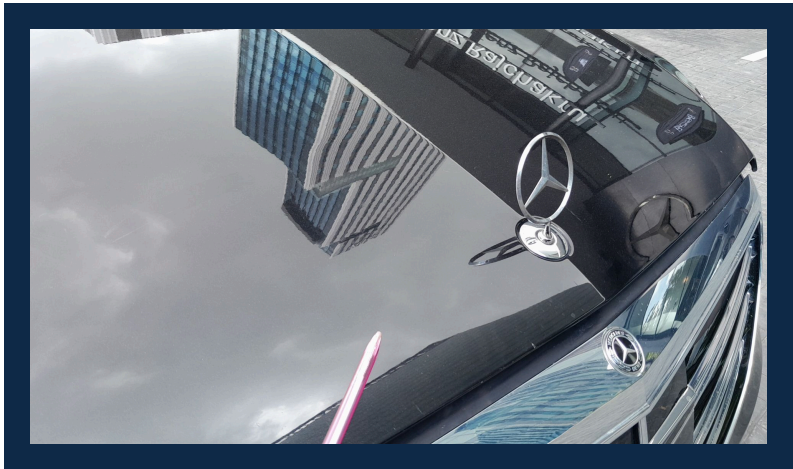

Vehicle Defect Notices



Vehicle Defect Notices



Vehicle Defect Notices

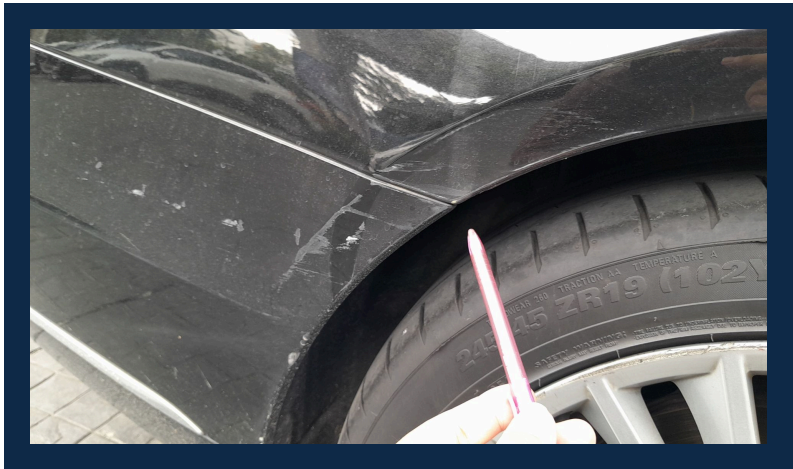

Vehicle Defect Notices

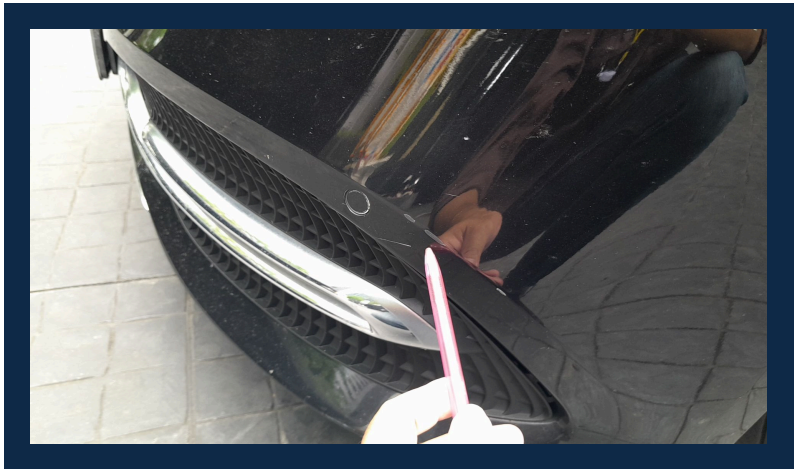

Vehicle Defect Notices

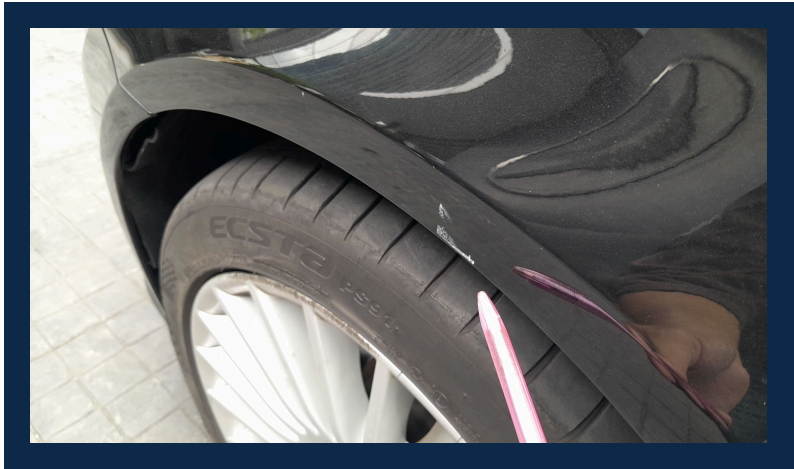

Vehicle Defect Notices

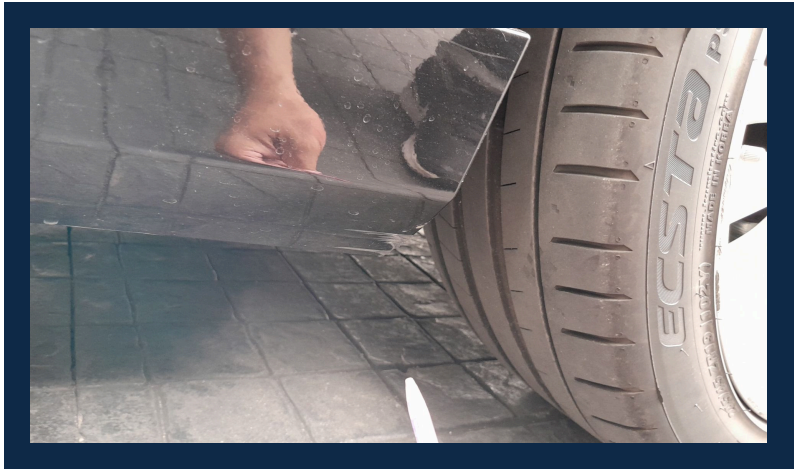

Vehicle Defect Notices

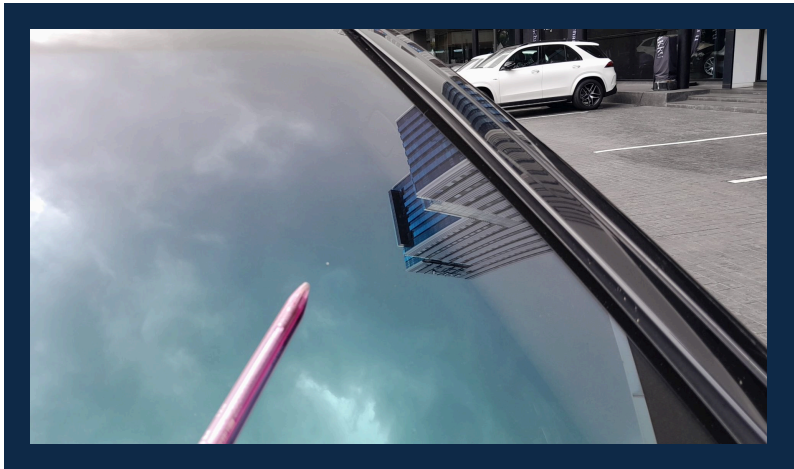

Vehicle Defect Notices

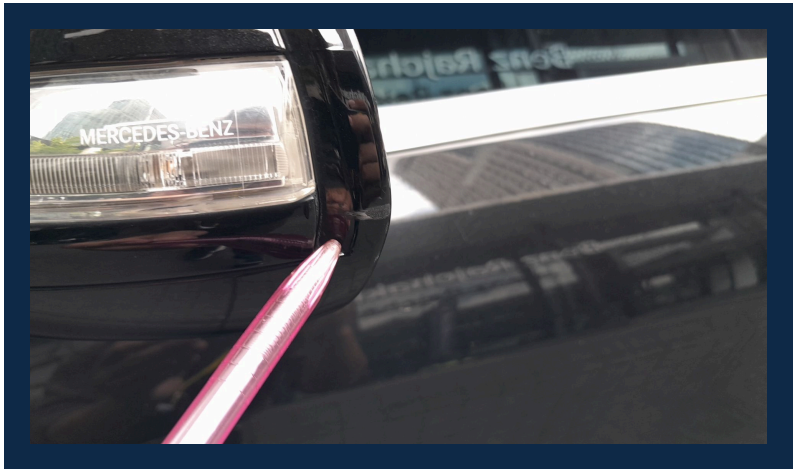

Vehicle Defect Notices



Tire Condition Report

Conditions Report	Tire Status	Date Code	Tire Depth(mm)
1. Front Left Tire Condition	Normal	2523	6
2. Front Right Tire Condition	Normal	2523	6
3. Back Left Tire Condition	Normal	2523	6
4. Back Right Tire Condition	Normal	2523	6

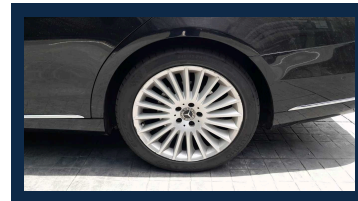
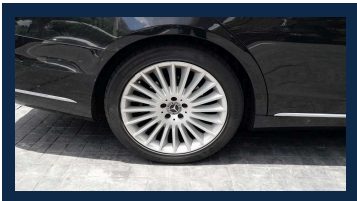
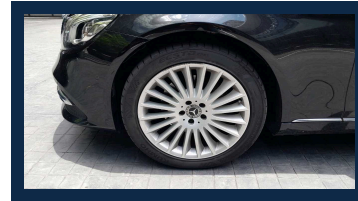
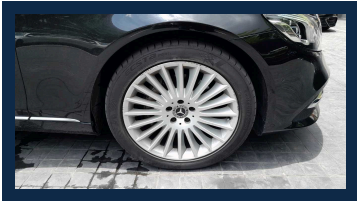

Battery Condition Report

Conditions Report	Details
1. Battery Status	Pass
2. Resting Voltage(V.)	12.5
3. Charging Voltage(V.)	14.1

Chassis Report

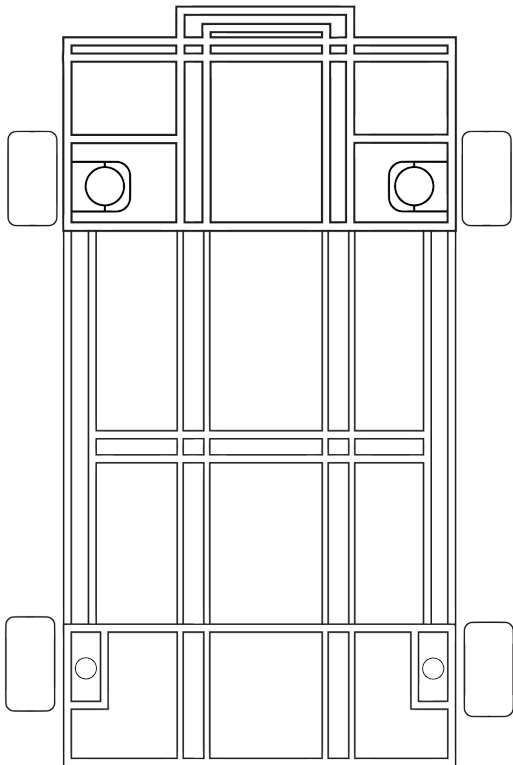

Damage Level
No Damage
Level A
Level B
Level C

No dent in the under carriage (th)	PASS
No deform chassis or chassis frame (th)	PASS
No visible corrosion on the chassis or chassis frame (th)	PASS
No missing part on the chassis frame (th)	PASS
Half cut Analysis (th)	PASS





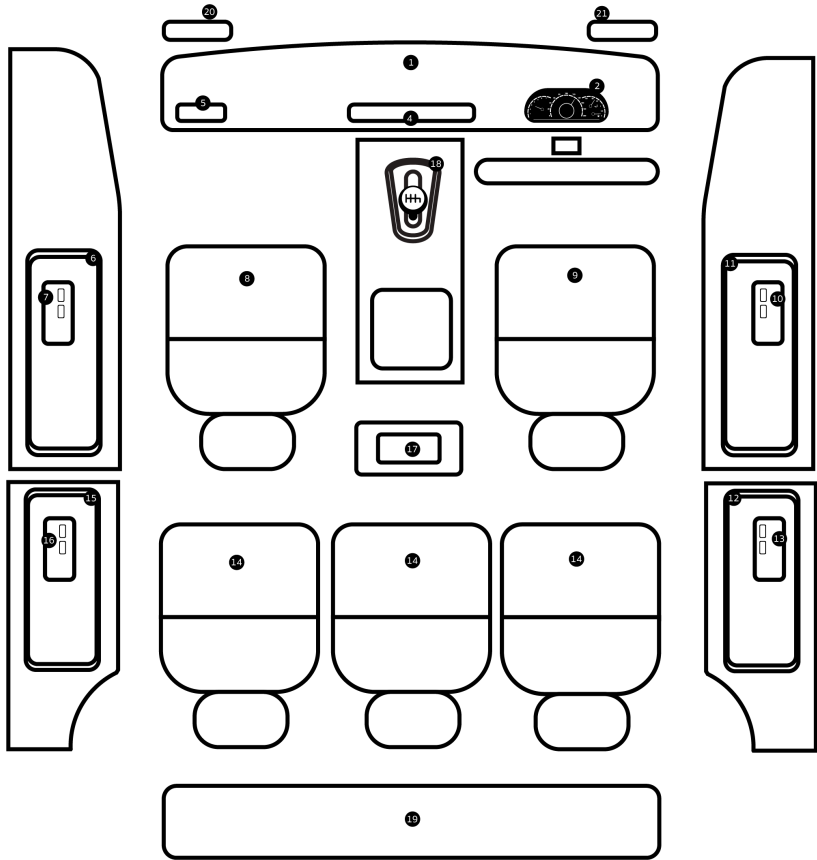











Chassis Damage Level	No Damage
----------------------	-----------







Interior Inspection Points



Scratched/Faded items	S
Sunken/Sagging car seats	D
Tear/Cracks	Y
Failed Electrical Equipment	E

Interior Report

1. Console	
2. Dashboard	
3. Steering wheel and control panel	
4. Sound system and monitor	
5. Air conditioning system	
6. Front left door panel	
7. Left power window master	
8. Front left seat	
9. Front right seat	
10. Window control switch, front right door	
11. Front right door panel	
12. Right rear door panel	
13. Right rear power window master switch	
14. Rear Seat 1	
15. Rear Seat 2	
16. Rear Seat 3	

17. Left rear power window master switch	
18. Left rear door panel	
19. Luggage storage area	
20. Gear knob	
21. Left Headliner	
22. Right Headliner	
23. Rear	

Vehicle Overview

1. Vehicle Engine Number Analysis (th)	PASS	14. Air Conditioning and Heating System (th)	PASS
2. Vehicle Chassis Number Analysis (th)	PASS	15. Front and Rear Suspension (th)	PASS
3. Vehicle Original OEM Color Analysis (th)	PASS	16. Drive Axle (th)	PASS
4. Engine System (th)	PASS	17. High Tech (th)	PASS
5. Transmission System (th)	PASS	18. Passenger Comfort (th)	PASS
6. Electrical System (th)	PASS	19. Security System (th)	PASS
7. Brake System (th)	PASS	20. Safety Active (th)	PASS
8. Steering System (th)	PASS	21. Safety Passive (th)	PASS
9. Fuel System (th)	PASS	22. Original Mileage Analysis (th)	PASS
10. Four-wheel Drive (th)	PASS	23. Overall Chassis Analysis (th)	PASS
11. Turbocharger/Supercharger (th)	PASS	24. Overall Exterior Analysis (th)	PASS
12. Fuel Injection and Engine Management System (th)	PASS	25. Overall Interior Analysis (th)	PASS
13. Engine Cooling System (th)	PASS		

Flood Report

Evidence of Flood	No
-------------------	----



Fire Report

Evidence of Fire	No
------------------	----

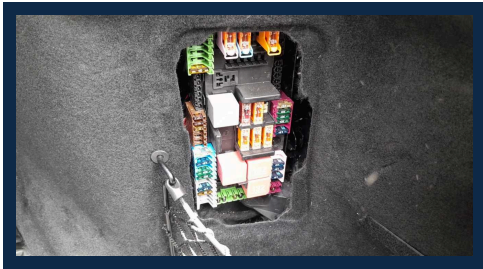
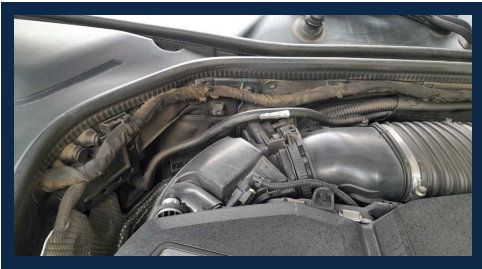

Inspector Note**Vehicle :** MERCEDES BENZ S350**Chassis number :** WDD2221206L012322**Inspection date :** 2024-06-06

Inspector : MERCEDES BENZ S 350d Exclusive ภายนอก(Exterior) : ภายนอกโดยรวมไม่พบหลักฐานการซ่อมแซมทำสี มีริ้วรอยถลอกรอบคัน / สภาพยางปกติทั้ง4เส้น ภายใน(Interior) : ภายใน เบาะเป็นรอยแตกหลาย แพง ประตูหน้ารอยพอง สะอาดเรียบร้อย , อุปกรณ์ไฟฟ้า แอร์ วิทยุ ใช้งานได้ปกติ เครื่องยนต์(Engine) : เครื่องยนต์ทำงานได้ปกติ , วิเคราะห์ปัญหาด้วยเครื่อง OBDII พบสิ่งผิดปกติ แนะนำตรวจเช็คเข้าศูนย์ (ไม่ได้ทดสอบขับ)
โครงสร้าง(Frame) : ตรวจสอบไม่พบอุบัติเหตุ , โครงสร้างหลักปกติ ไม่มีการซ่อมแซมโครงสร้างหรือมีการชนถึงโครงสร้าง โดยรวม รถมสวย พร้อมใช้งาน

Vehicle Certification : Pass the inspection standard of SCHIC INSPECTION BY LEMON-AIDE