



# Preowned Vehicle Inspection Report

Premium Inspection Analysis

|               |   |                     |                 |
|---------------|---|---------------------|-----------------|
| Customer Name | : MERCEDES-BENZ MOBILITY (THAILAND) CO., LTD. | Inspection Date     | : 2024-06-20    |
| Tel.          | :   | Lemon Inspection ID | : LEMON24060188 |
| Inspector     | : tanruk tipin                                | Approved By         | : Chaimongkol C |

### Details

|                      |                   |                      |                   |
|----------------------|-------------------|----------------------|-------------------|
| Brand                | MERCEDES BENZ     | Model year           | 2019              |
| Model                | C200              | Engine Code - No.    | 26491530072619    |
| Sub-model            | COUPE AMG DYNAMIC | Registration year    | 2019-04-09        |
| Registration No.     |                   | Chassis No.          | WDD2035776L045711 |
| Current Mileage(km.) | 76833             | Engine Capacity(cc.) | 1500              |

### Inspection Lists

### Grading

|                        |       |
|------------------------|-------|
| 1. Exterior            | ★★★★★ |
| 2. Chassis             | ★★★★★ |
| 3. Interior            | ★★★★★ |
| 4. Engine & Mechanical | ★★★★★ |
| 5. Overall             | ★★★★★ |

This vehicle has been inspected by the SCHIC INSPECTION BY LEMON-AIDE inspection service.

Inspector

*tanruk tipin*

Approved By

*Chaimongkol C*

**Vehicle Front Image**

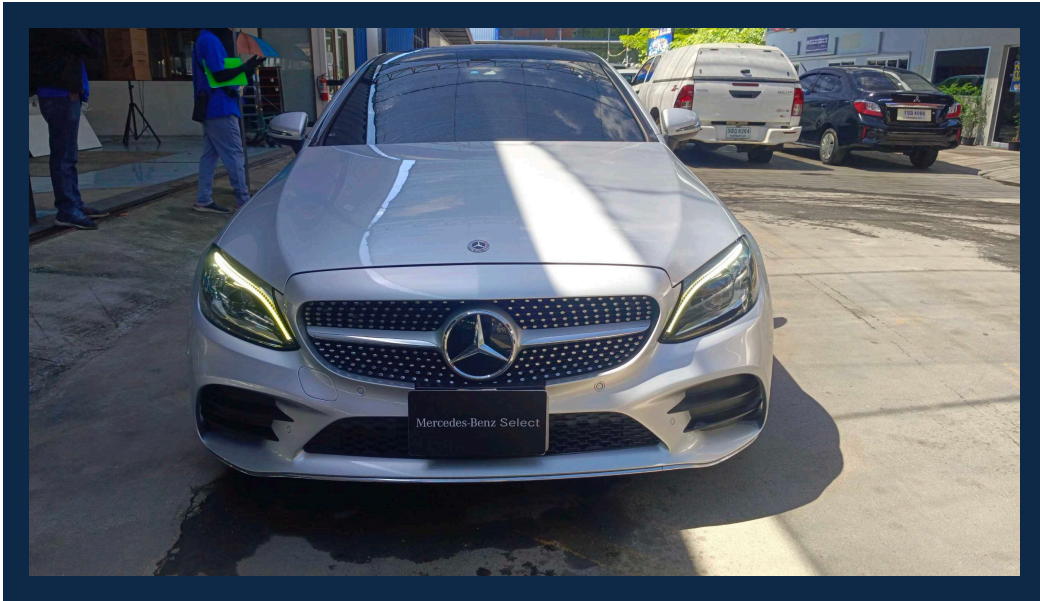

**Vehicle Back Image**

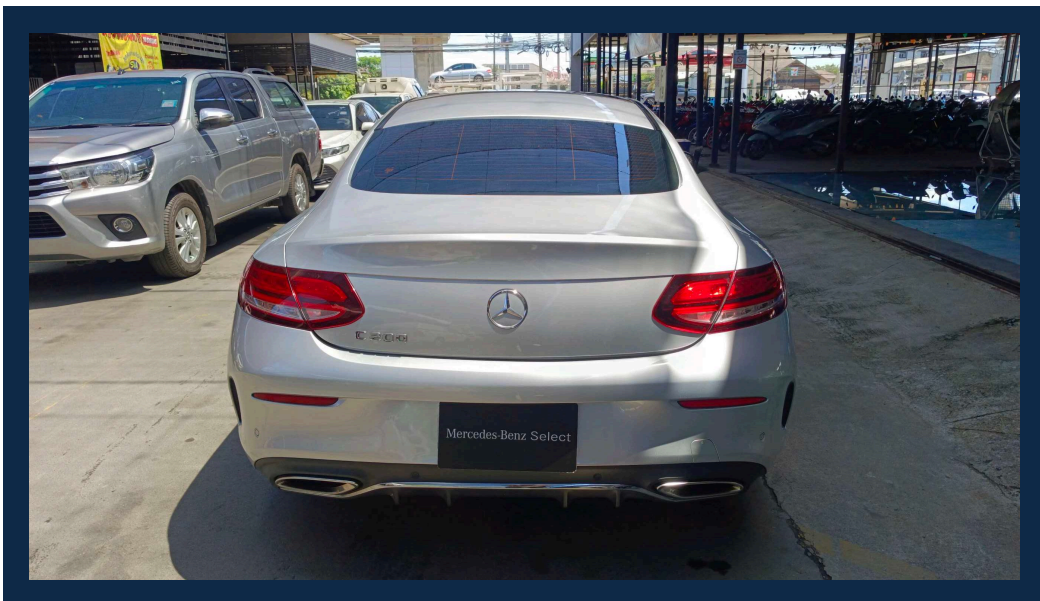

Vehicle Front Left Image



Vehicle Front Right Image



Vehicle Rear Left Image



Vehicle Rear Right Image



### Vehicle Registration Book

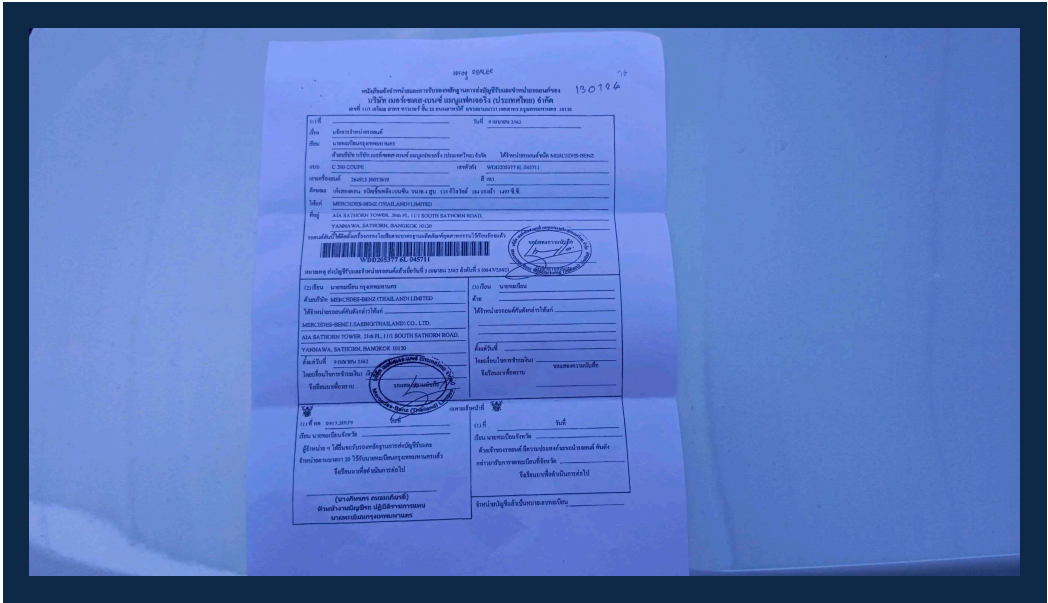

### Vehicle Engine Image

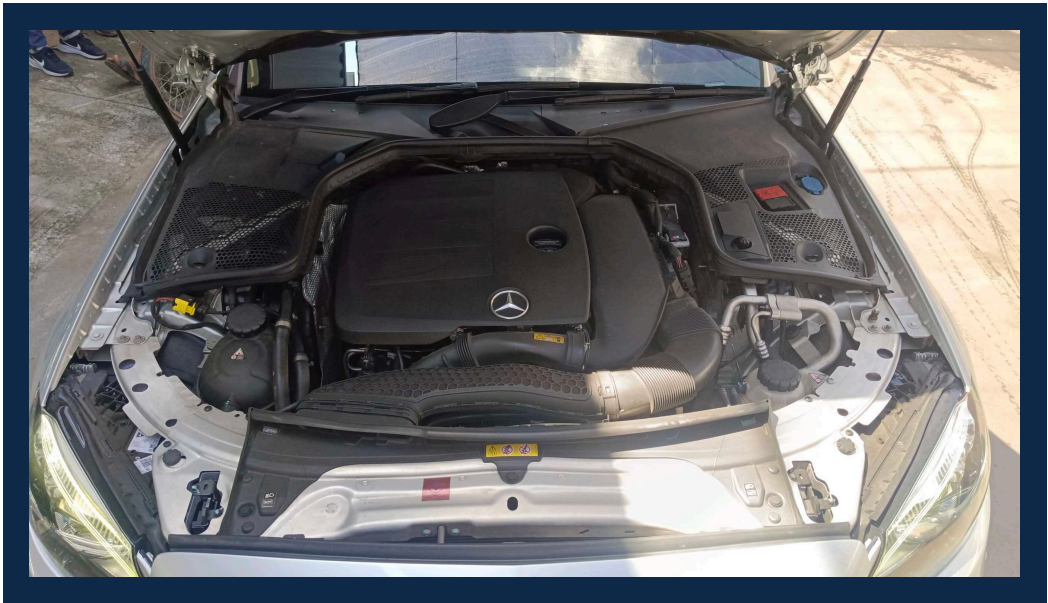

**Vehicle Odometer Image**

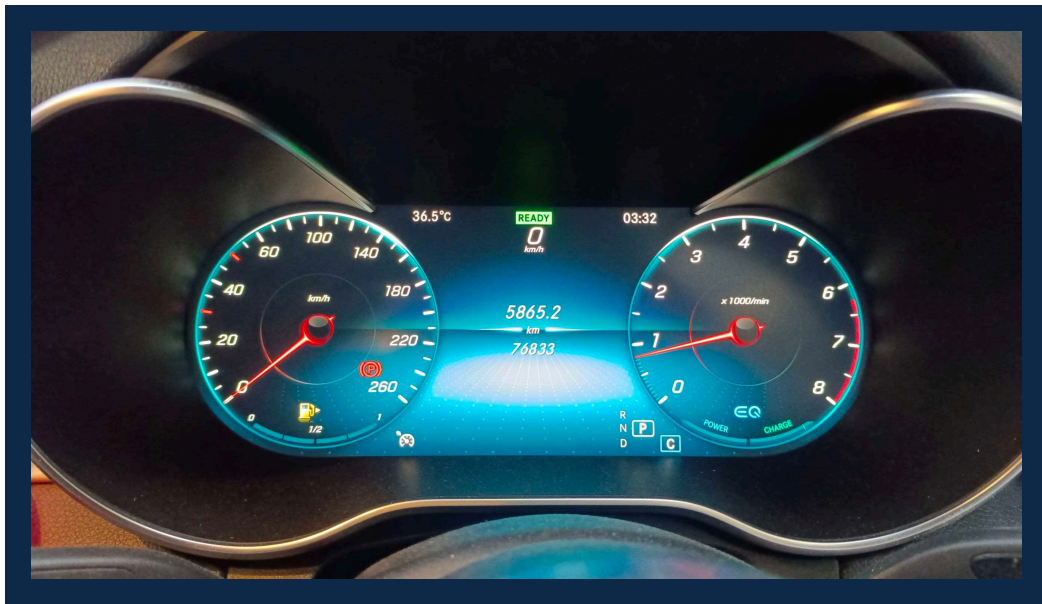

**Vehicle Chassis Image**

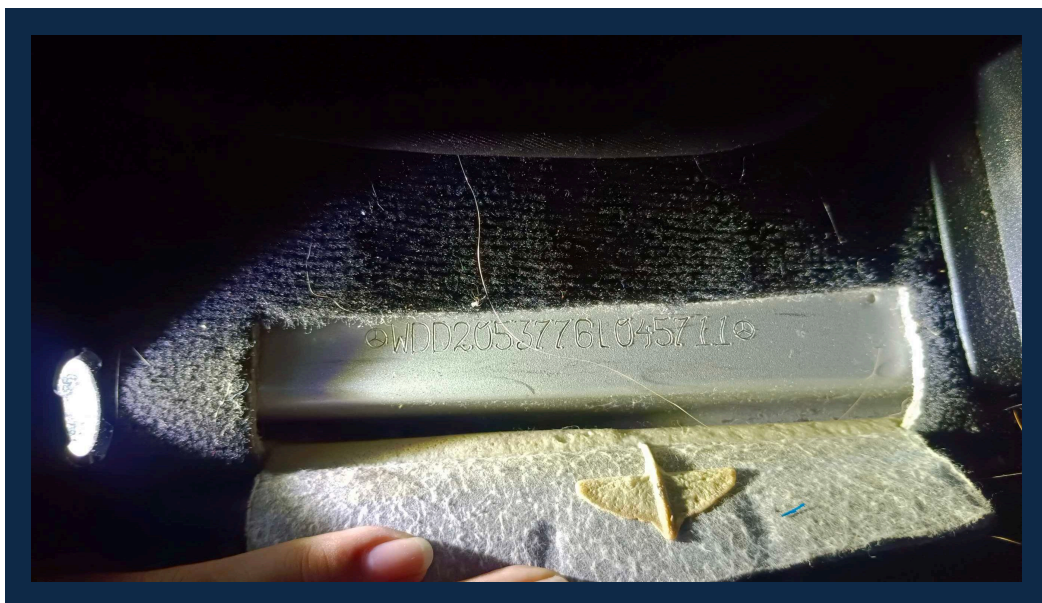

**Vehicle Engine Number Image**

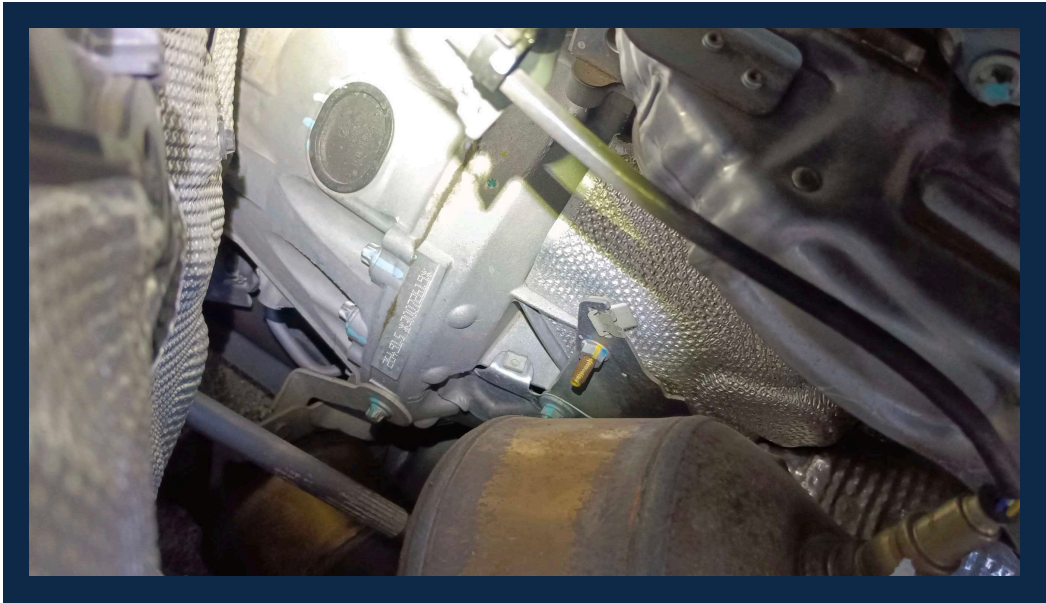

**OBD Vehicle Identity Analysis**

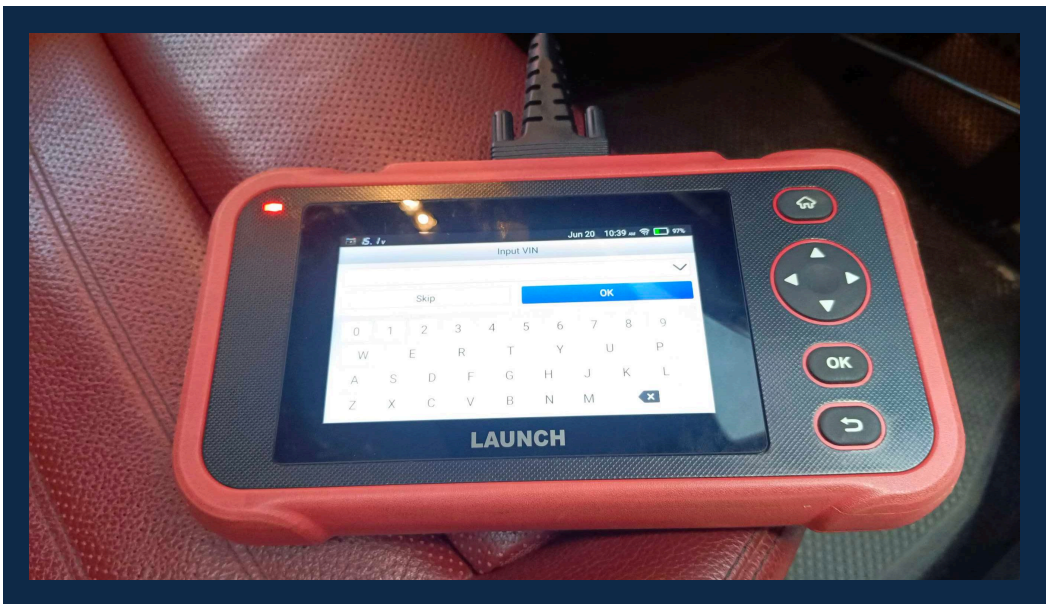



**OBD Vehicle Health Analysis**

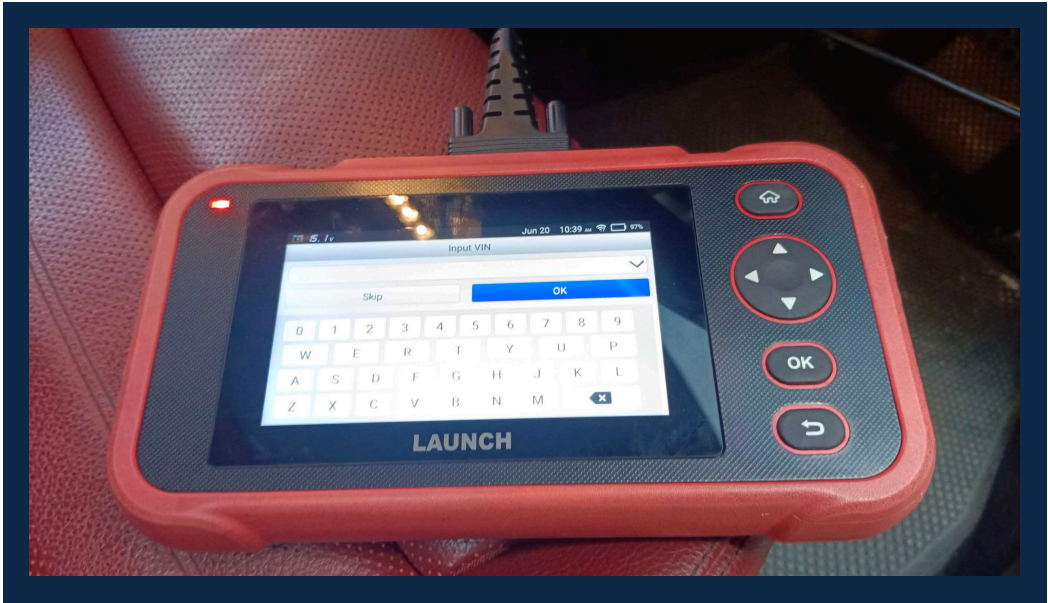

**Passenger Front Console Image**



**Passenger Front Seat Image**



**Passenger Ceiling Part Image**



Passenger Back Seat Image

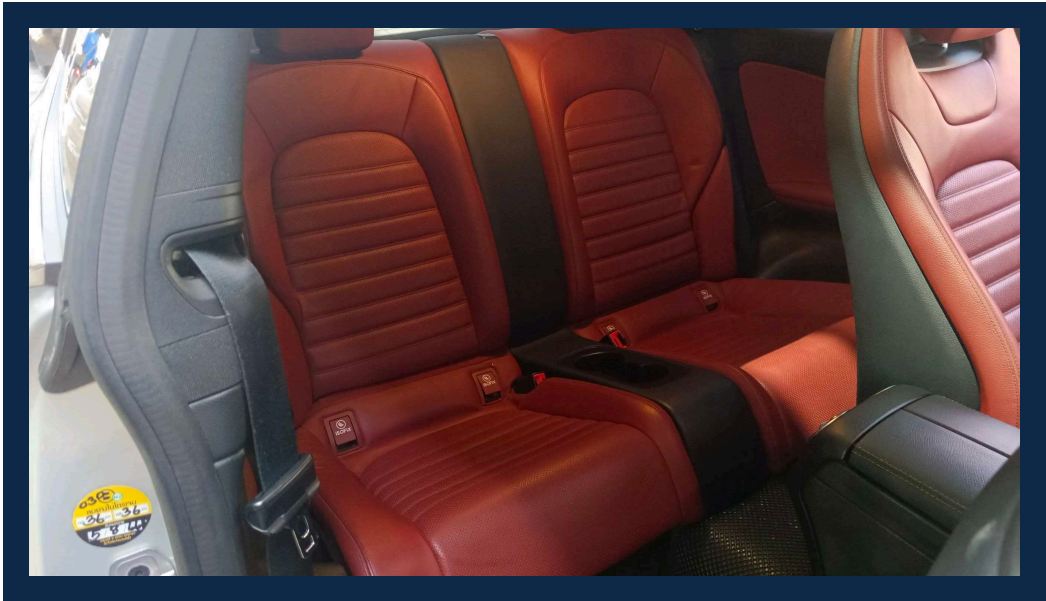

**Exterior Inspection Points**

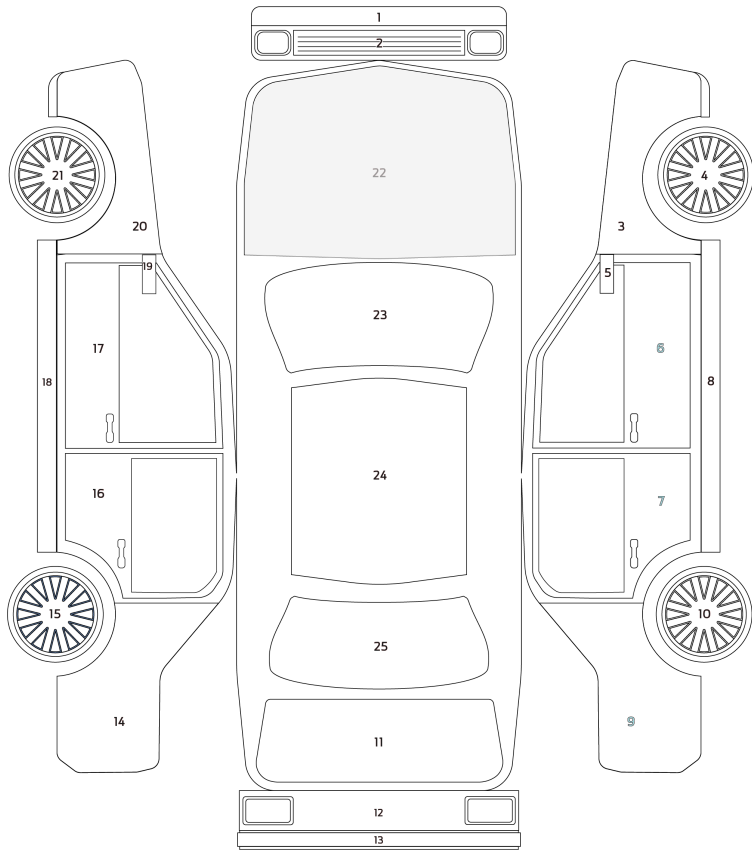

| Exterior Status |                    |
|-----------------|--------------------|
| O               | Original           |
| N               | New Parts          |
| BP              | New Body Paint Job |
| X               | Need Replacing     |

## Exterior Inspection Report

|                       |        |                       |   |
|-----------------------|--------|-----------------------|---|
| 1. Front Skirt        | O      | 14. Left Skirt        | O |
| 2. Front Bumper       | O      | 15. Left Wing Mirror  | O |
| 3. Front Right Fender | O      | 16. Front Windshield  | O |
| 4. Front Right Wheel  | O      | 17. Roof              | O |
| 5. Front Left Fender  | O      | 18. Rear Right Fender | O |
| 6. Front Left Wheel   | O      | 19. Rear Bonnet       | O |
| 7. Front bonnet       | O (G1) | 20. Back Right Wheel  | O |
| 8. Right Wing Mirror  | O      | 21. Rear Bumper       | O |
| 9. Front Right Door   | O      | 22. Rear Skirt        | O |
| 10. Rear Right Door   | O      | 23. Rear Left Fender  | O |
| 11. Right Skirt       | O      | 24. Back Left Wheel   | O |
| 12. Rear Left Door    | O      | 25. Back Windshield   | O |
| 13. Front Left Door   | O      |                       |   |

### Main Status

|    |                    |
|----|--------------------|
| BP | New Body Paint Job |
| N  | New Parts          |
| O  | Original           |
| X  | Need Replacing     |

### Sub Status

|   |           |   |                     |
|---|-----------|---|---------------------|
| S | Scratched | G | Stone Chip on Glass |
| D | Dent      | Y | Cracked             |
| R | Rust      | E | Dimple              |
| C | Corrosion | F | Paint Fade          |

**Vehicle Defect Notices**

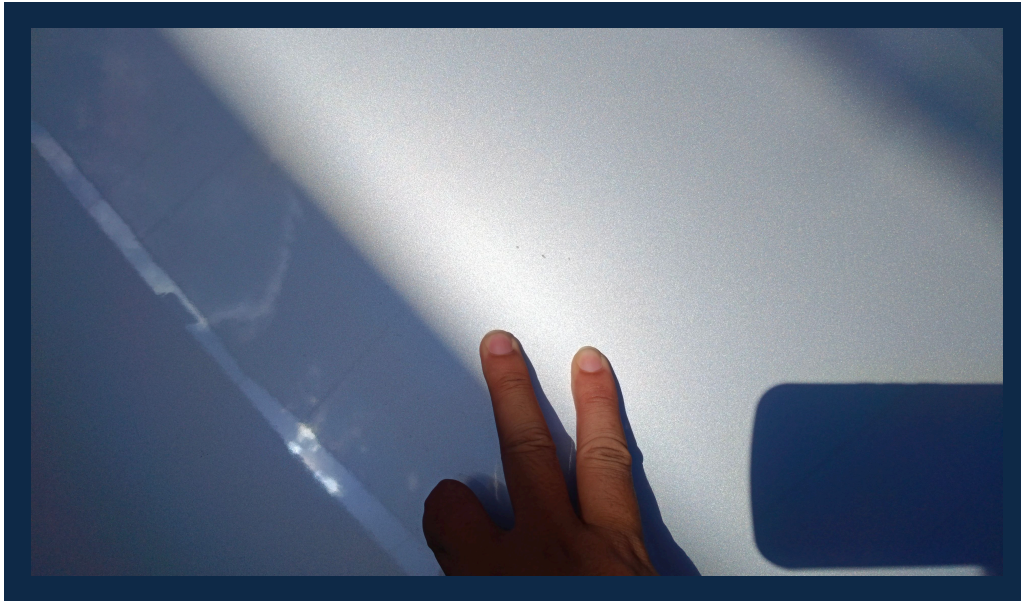

**Tire Condition Report**

| Conditions Report             | Tire Status | Date Code | Tire Depth(mm) |
|-------------------------------|-------------|-----------|----------------|
| 1. Front Left Tire Condition  | Normal      | 4022      | 5              |
| 2. Front Right Tire Condition | Normal      | 4022      | 5              |
| 3. Back Left Tire Condition   | Normal      | 4122      | 5              |
| 4. Back Right Tire Condition  | Normal      | 4122      | 5              |

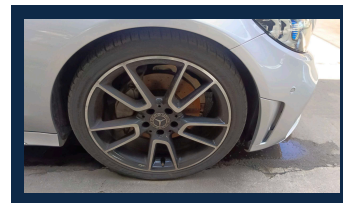
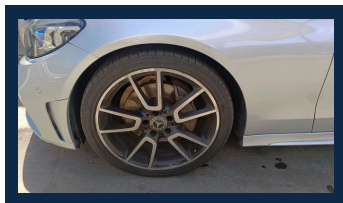
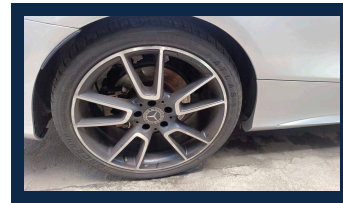
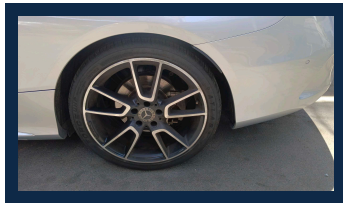

**Battery Condition Report**

| Conditions Report       | Details |
|-------------------------|---------|
| 1. Battery Status       | Pass    |
| 2. Resting Voltage(V.)  | 12.7    |
| 3. Charging Voltage(V.) | 15.1    |

**Chassis Report**

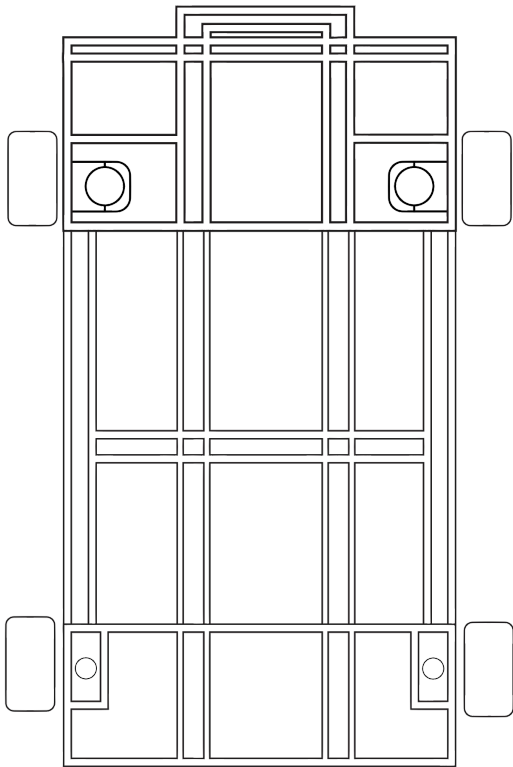

| Damage Level |
|--------------|
| No Damage    |
| Level A      |
| Level B      |
| Level C      |

|   |      |
|---|------|
| No dent in the under carriage (th)                        | PASS |
| No deform chassis or chassis frame (th)                   | PASS |
| No visible corrosion on the chassis or chassis frame (th) | PASS |
| No missing part on the chassis frame (th)                 | PASS |
| Half cut Analysis (th)                                    | PASS |

|                      |           |
|----------------------|-----------|
| Chassis Damage Level | No Damage |
|----------------------|-----------|





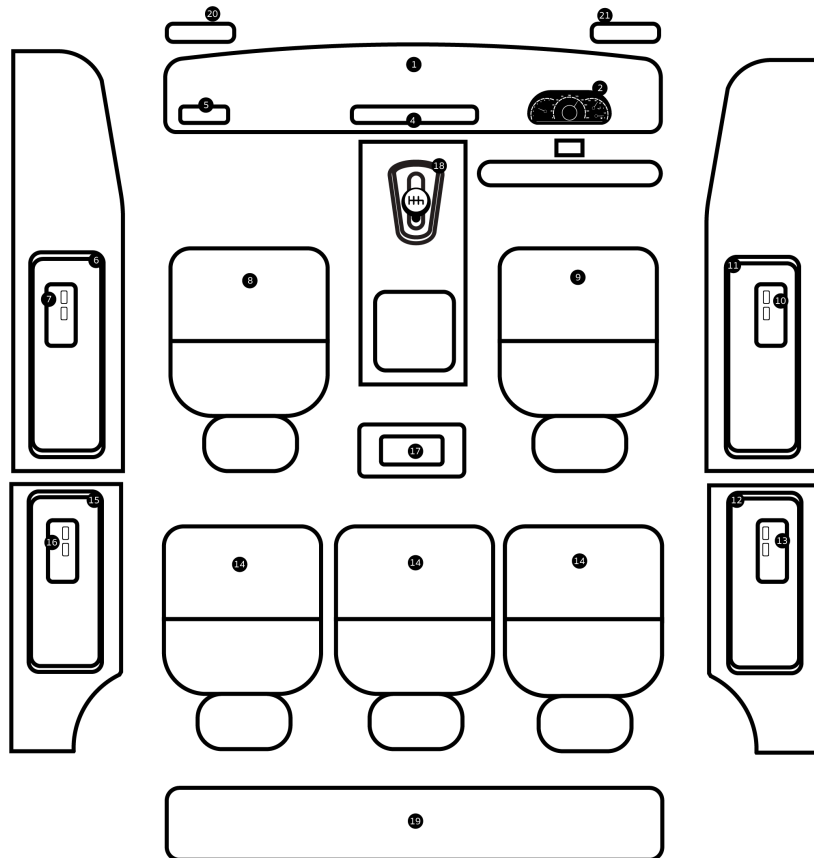

















**Interior Inspection Points**



|                             |   |
|-----------------------------|---|
| Scratched/Faded items       | S |
| Sunken/Sagging car seats    | D |
| Tear/Cracks                 | Y |
| Failed Electrical Equipment | E |

**Interior Report**

|   |  |
|---|--|
| 1. Console                                  |    |
| 2. Dashboard                                |    |
| 3. Steering wheel and control panel         |    |
| 4. Sound system and monitor                 |    |
| 5. Air conditioning system                  |    |
| 6. Front left door panel                    |   |
| 7. Left power window master                 |  |
| 8. Front left seat                          |  |
| 9. Front right seat                         |  |
| 10. Window control switch, front right door |  |
| 11. Front right door panel                  |  |
| 12. Right rear door panel                   |  |
| 13. Right rear power window master switch   |  |
| 14. Rear Seat 1                             |  |
| 15. Rear Seat 2                             |  |
| 16. Rear Seat 3                             |  |

|  |  |
|--|--|
| 17. Left rear power window master switch |  |
| 18. Left rear door panel                 |  |
| 19. Luggage storage area                 |  |
| 20. Gear knob                            |  |
| 21. Left Headliner                       |  |
| 22. Right Headliner                      |  |
| 23. Rear                                 |  |

### Vehicle Overview

|  |      |  |      |
|--|------|--|------|
| 1. Vehicle Engine Number Analysis (th)               | PASS | 14. Air Conditioning and Heating System (th) | PASS |
| 2. Vehicle Chassis Number Analysis (th)              | PASS | 15. Front and Rear Suspension (th)           | PASS |
| 3. Vehicle Original OEM Color Analysis (th)          | PASS | 16. Drive Axle (th)                          | PASS |
| 4. Engine System (th)                                | PASS | 17. High Tech (th)                           | PASS |
| 5. Transmission System (th)                          | PASS | 18. Passenger Comfort (th)                   | PASS |
| 6. Electrical System (th)                            | PASS | 19. Security System (th)                     | PASS |
| 7. Brake System (th)                                 | PASS | 20. Safety Active (th)                       | PASS |
| 8. Steering System (th)                              | PASS | 21. Safety Passive (th)                      | PASS |
| 9. Fuel System (th)                                  | PASS | 22. Original Mileage Analysis (th)           | PASS |
| 10. Four-wheel Drive (th)                            | PASS | 23. Overall Chassis Analysis (th)            | PASS |
| 11. Turbocharger/Supercharger (th)                   | PASS | 24. Overall Exterior Analysis (th)           | PASS |
| 12. Fuel Injection and Engine Management System (th) | PASS | 25. Overall Interior Analysis (th)           | PASS |
| 13. Engine Cooling System (th)                       | PASS |  |      |

**Flood Report**

|                   |    |
|-------------------|----|
| Evidence of Flood | No |
|-------------------|----|

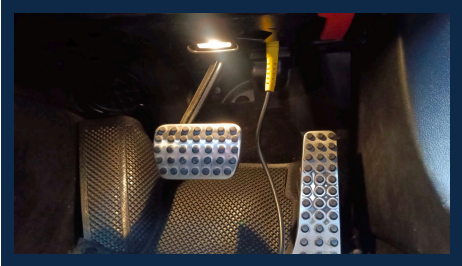

**Fire Report**

|                  |    |
|------------------|----|
| Evidence of Fire | No |
|------------------|----|

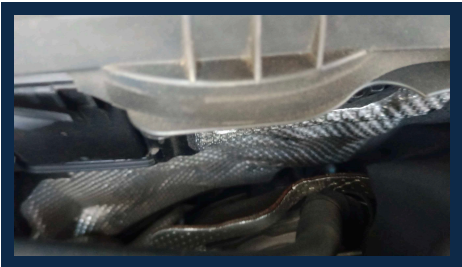

**Inspector Note**

**Vehicle :** MERCEDES BENZ C200

**Chassis number :** WDD2035776L045711

**Inspection date :** 2024-06-20

**Inspector :** ภายนอก(Exterior) : การตรวจสอบสภาพภายนอกโดยรวมไม่พบหลักฐานการซ่อมแซมทำสี / สภาพยางปกติ  
ทั้ง4เส้น ปี22 ภายใน(Interior) : ภายในปกติ สะอาดเรียบร้อย อุปกรณ์ไฟฟ้า แอร์ วิทยุFM ใช้งานได้ตามมาตรฐานครบปกติ  
เครื่องยนต์(Engine) : เครื่องยนต์ทำงานได้ปกติ วิเคราะห์ปัญหาด้วยเครื่อง OBDIIตรวจสอบไม่ได้/ไม่รองรับ ไม่พบสิ่ง  
ผิดปกติ (ไม่ได้ทดสอบขั้วชี้) โครงสร้าง(Frame) : อุบัติเหตุไม่มี โครงสร้างหลักปกติ ไม่มีการซ่อมแซมโครงสร้างหรือมี  
การชนถึงโครงสร้าง

**Vehicle Certification :** Pass the inspection standard of SCHIC INSPECTION BY LEMON-AIDE