

Customer Name	: MERCEDES-BENZ MOBILITY (THAILAND) CO., LTD.	Inspection Date	: 2024-07-15
Tel.		Lemon Inspection ID	: LEMON24070233
Inspector	: ไชยมงคล ไพโรลีเยง	Approved By	: แทนรัก ทิพย์อินทร์

Details

Brand	MERCEDES BENZ	Model year	2021
Model	GLA200	Engine Code - No.	28291430400081
Sub-model	AMG Dynamic	Registration year	2021-01-08
Registration No.		Chassis No.	W1N2477876L000077
Current Mileage(km.)	116220	Engine Capacity(cc.)	1300

Inspection Lists

Grading

1. Exterior	★★★★★
2. Chassis	★★★★★
3. Interior	★★★★★
4. Engine & Mechanical	★★★★★
5. Overall	★★★★★

This vehicle has been inspected by the SCHIC INSPECTION BY LEMON-AIDE inspection service.

Inspector ไชยมงคล ไพโรลีเยง Approved By แทนรัก ทิพย์อินทร์

Vehicle Front Image

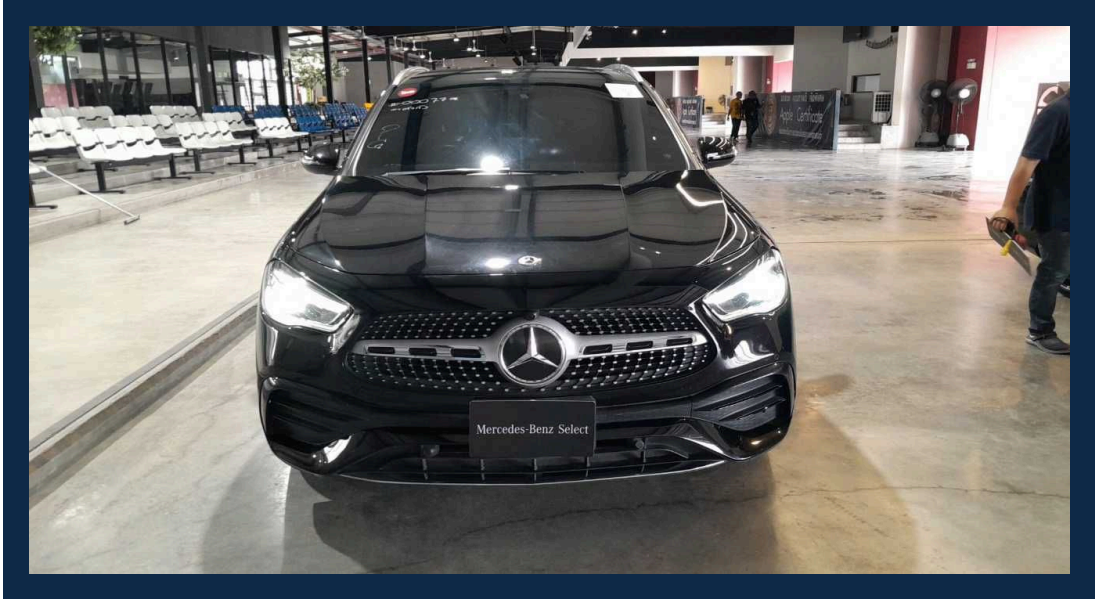

Vehicle Back Image

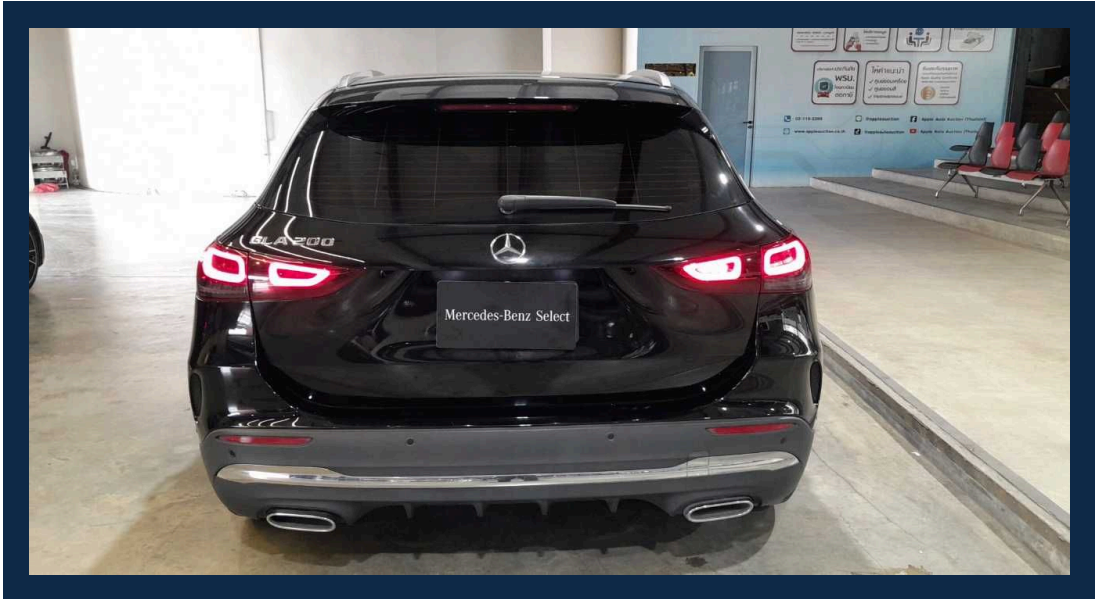

Vehicle Front Left Image

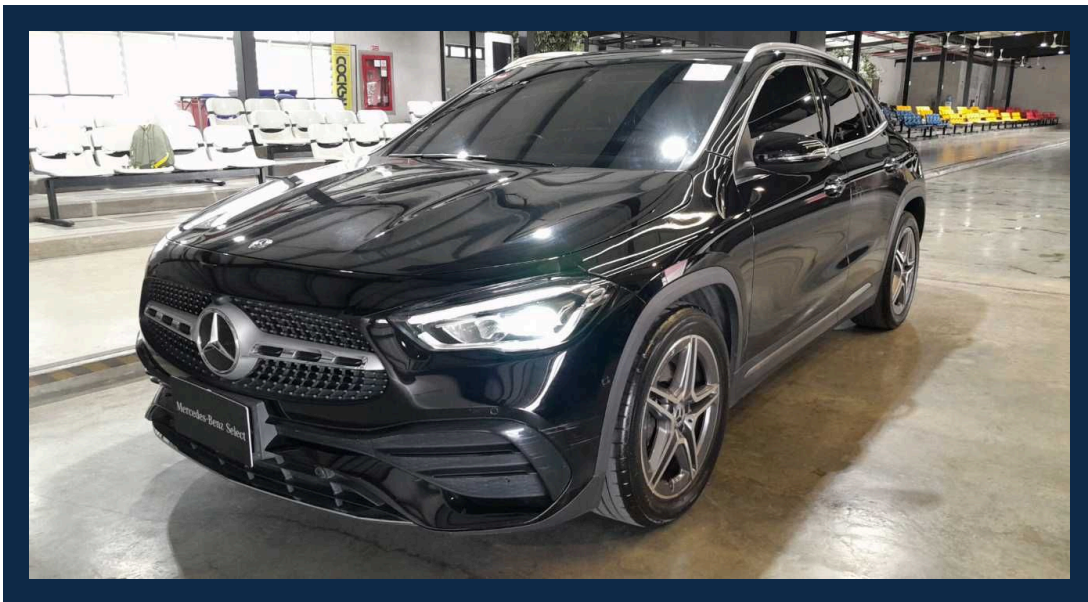

Vehicle Front Right Image

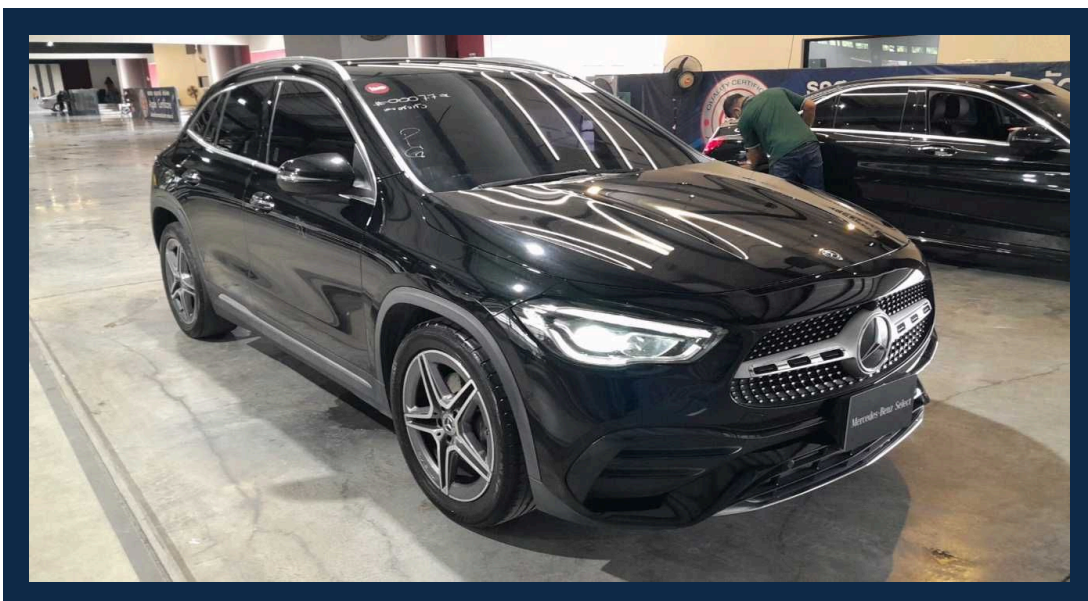

Vehicle Rear Left Image



Vehicle Rear Right Image



Vehicle Registration Book

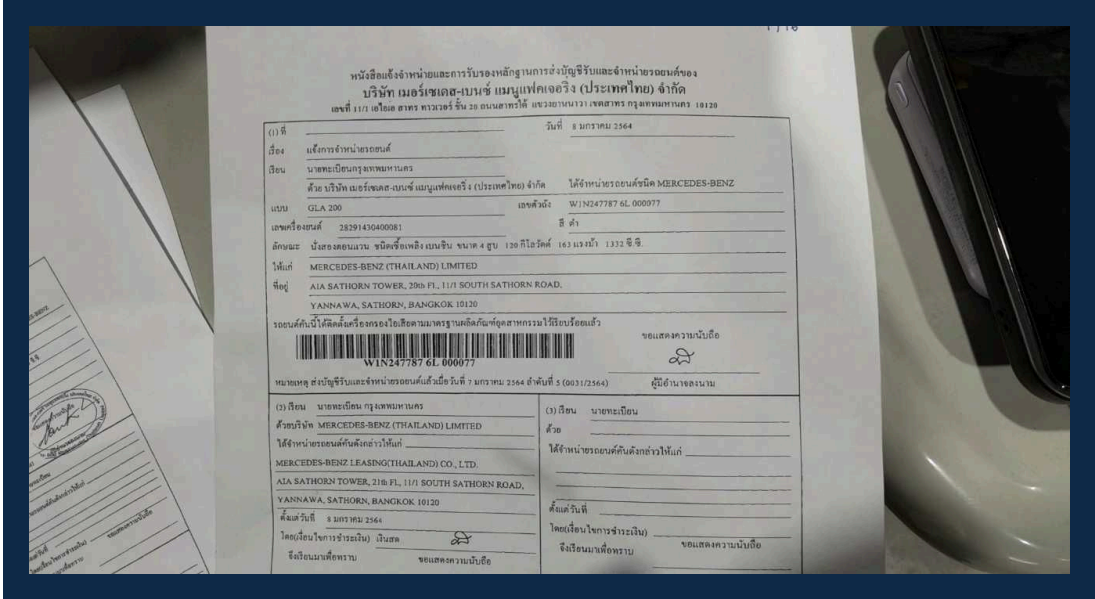

Vehicle Engine Image



Vehicle Odometer Image



Vehicle Chassis Image



Vehicle Engine Number Image

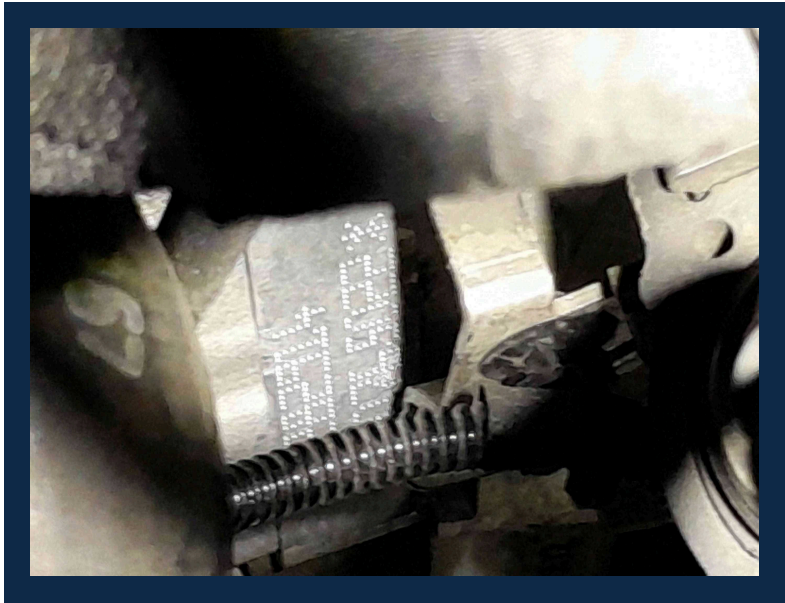

OBD Vehicle Identity Analysis

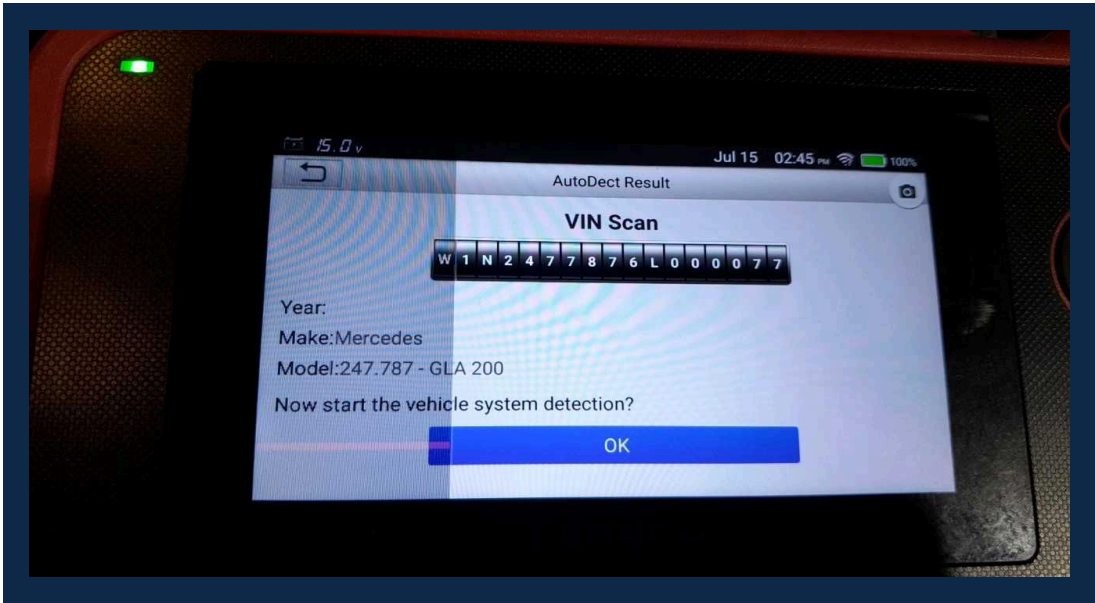

OBD Vehicle Health Analysis

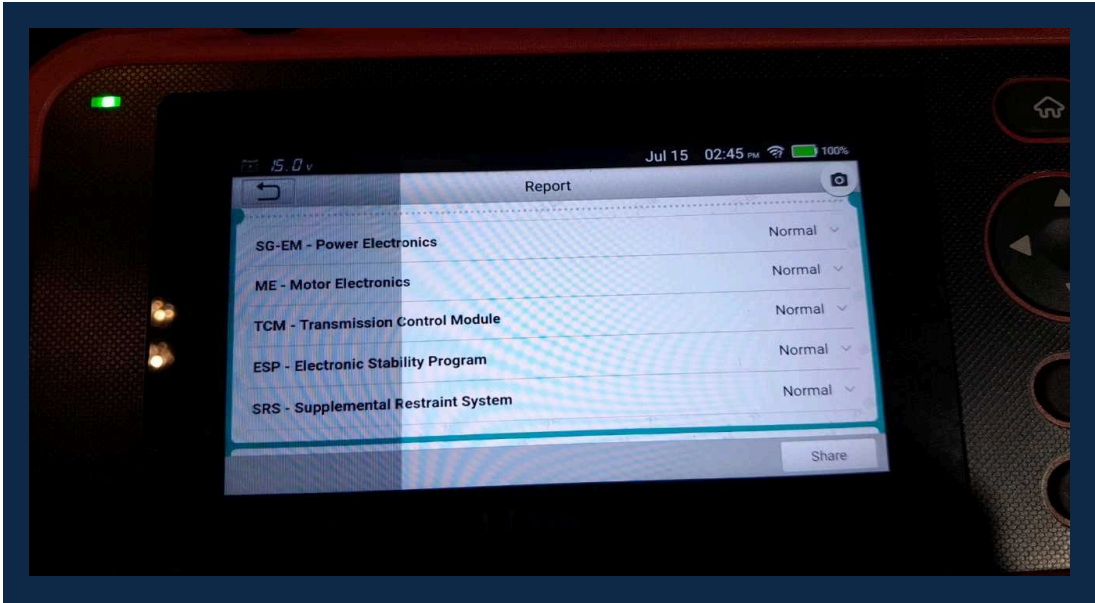

Passenger Front Console Image

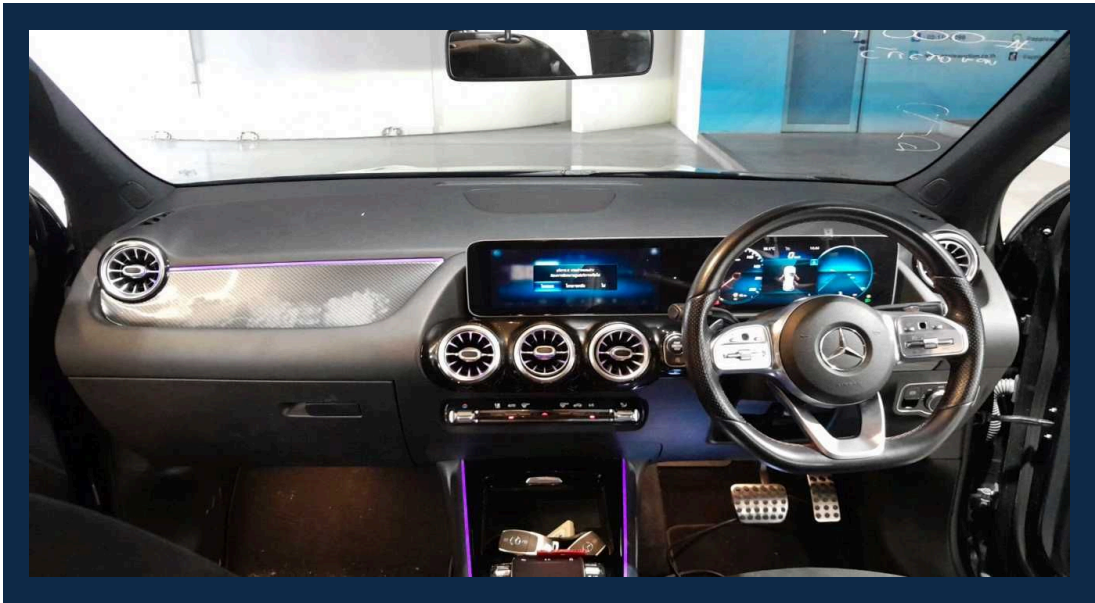

Passenger Front Seat Image



Passenger Ceiling Part Image



Passenger Back Seat Image

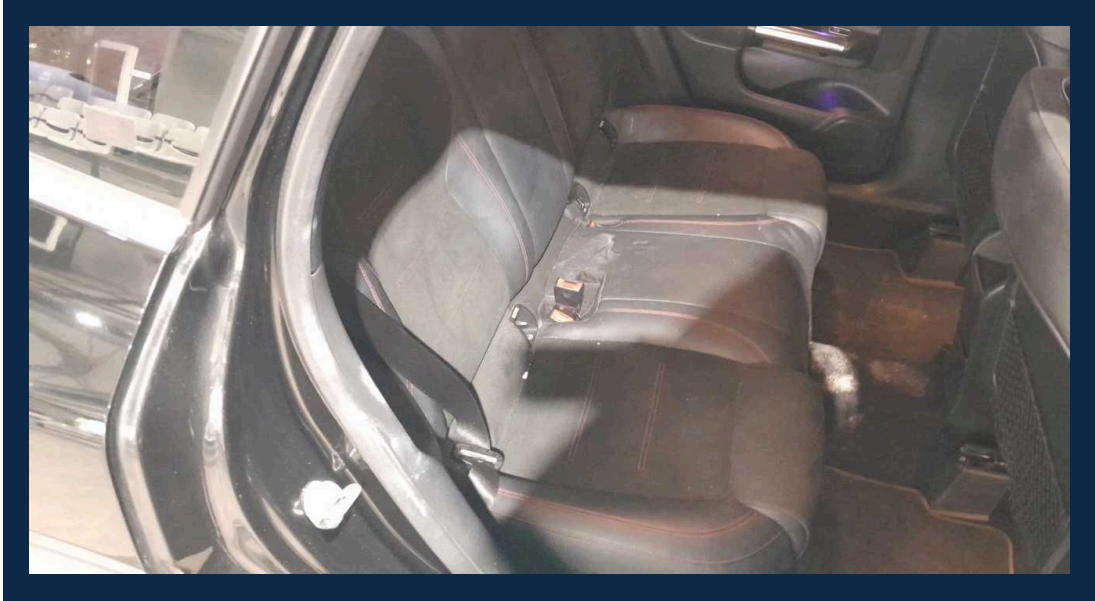

Exterior Inspection Points

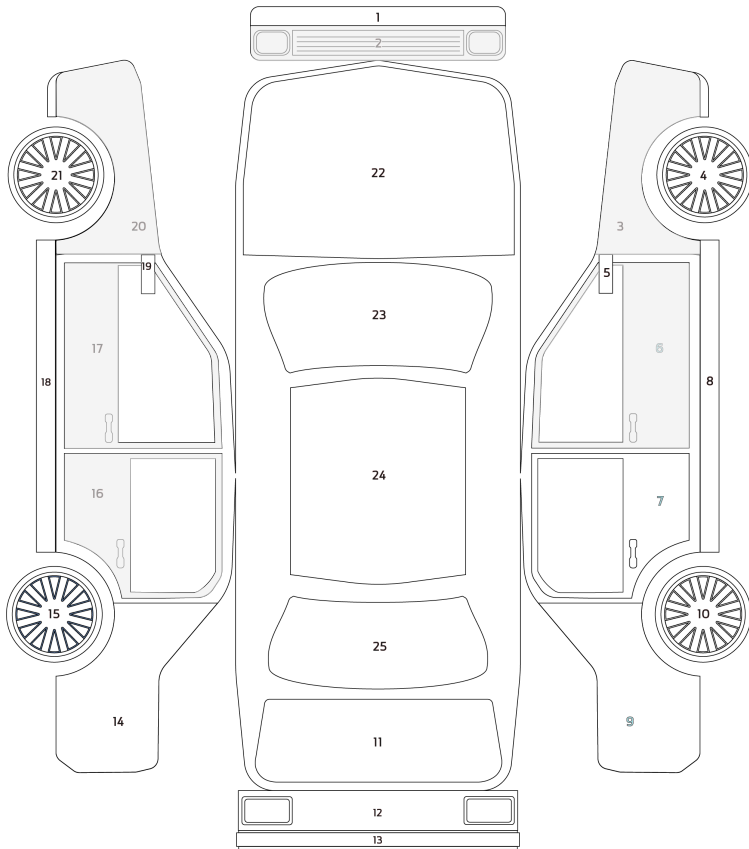

Exterior Status	
O	Original
N	New Parts
BP	New Body Paint Job
X	Need Replacing

Exterior Inspection Report

1. Front Skirt	O	14. Left Skirt	O
2. Front Bumper	O (S2)	15. Left Wing Mirror	O
3. Front Right Fender	O (S2)	16. Front Windshield	O
4. Front Right Wheel	O	17. Roof	O
5. Front Left Fender	O (S1)	18. Rear Right Fender	O
6. Front Left Wheel	O	19. Rear Bonnet	O
7. Front Bonnet	O	20. Back Right Wheel	O
8. Right Wing Mirror	O	21. Rear Bumper	O
9. Front right door	O (S1)	22. Rear Skirt	O
10. Rear Right Door	O	23. Rear Left Fender	O
11. Right Skirt	O	24. Back Left Wheel	O
12. Rear Left door	O (S1)	25. Back Windshield	O
13. Front left door	O (S1)		

Main Status

BP	New Body Paint Job
N	New Parts
O	Original
X	Need Replacing

Sub Status

S	Scratched	G	Stone Chip on Glass
D	Dent	Y	Cracked
R	Rust	E	Dimple
C	Corrosion	F	Paint Fade

Vehicle Defect Notices

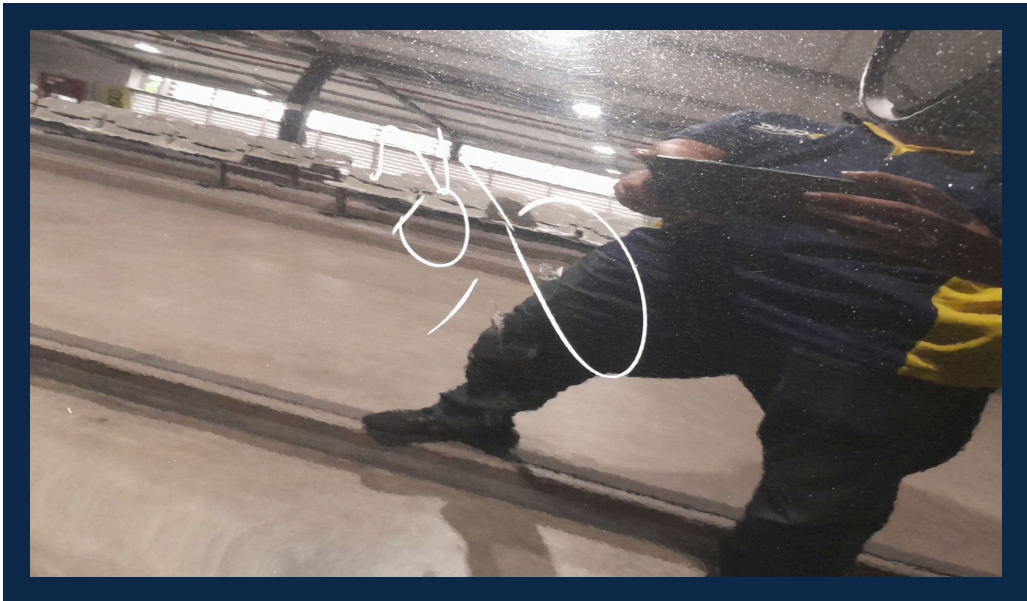

Vehicle Defect Notices

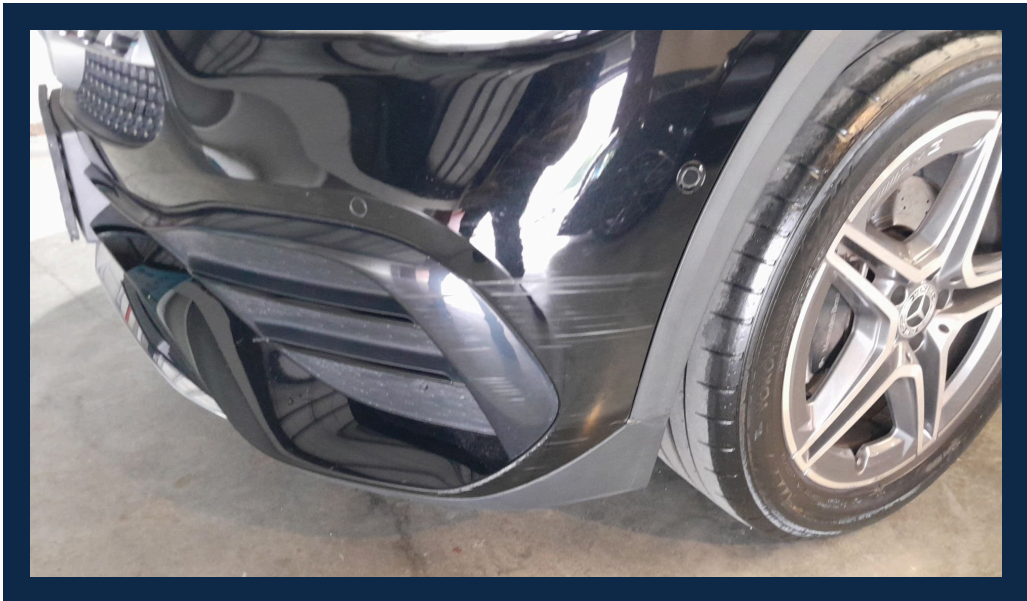

Vehicle Defect Notices



Tire Condition Report

Conditions Report	Tire Status	Date Code	Tire Depth(mm)
1. Front Left Tire Condition	Swelling	1723	5
2. Front Right Tire Condition	Normal	1223	5
3. Back Left Tire Condition	Bald Tire	4523	2
4. Back Right Tire Condition	Bald Tire	1922	2

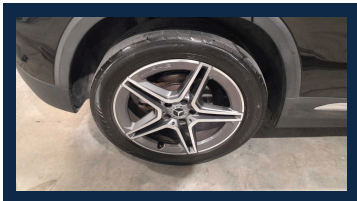
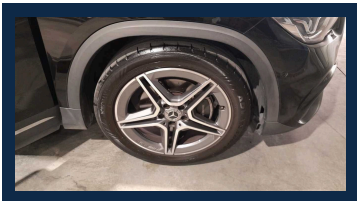
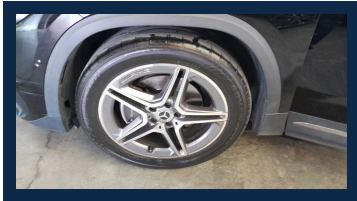
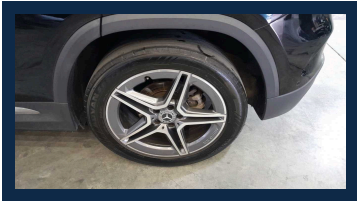

Battery Condition Report

Conditions Report	Details
1. Battery Status	Pass
2. Resting Voltage(V.)	12
3. Charging Voltage(V.)	15

Chassis Report

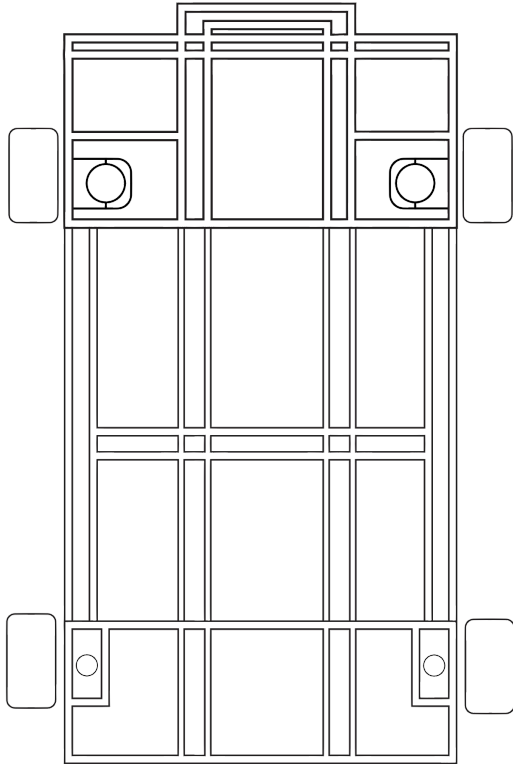

Damage Level
No Damage
Level A
Level B
Level C

No dent in the under carriage (th)	PASS
No deform chassis or chassis frame (th)	PASS
No visible corrosion on the chassis or chassis frame (th)	PASS
No missing part on the chassis frame (th)	PASS
Half cut Analysis (th)	PASS





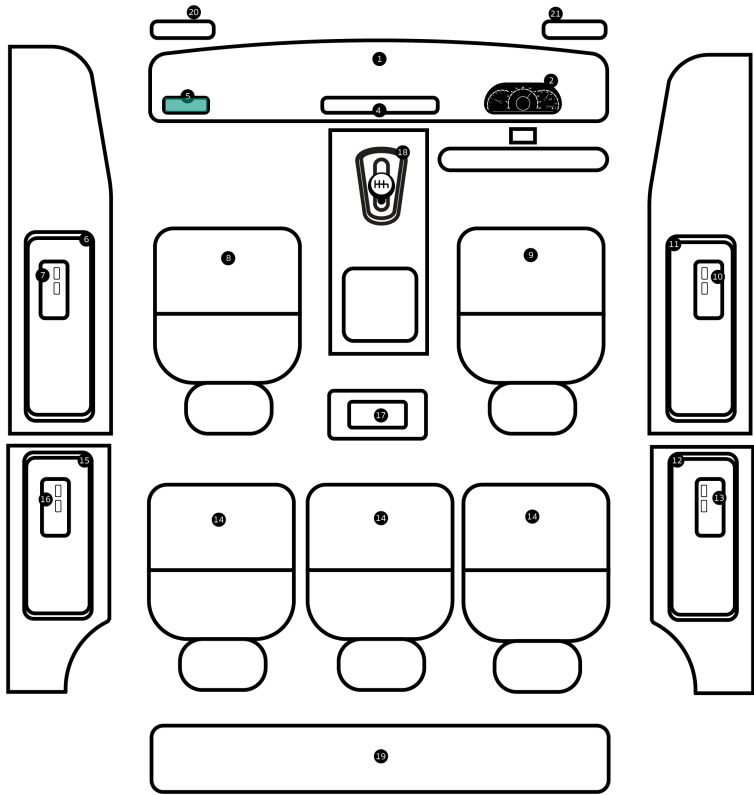











Chassis Damage Level	No Damage
----------------------	-----------







Interior Inspection Points



Scratched/Faded items	S
Sunken/Sagging car seats	D
Tear/Cracks	Y
Failed Electrical Equipment	E

Interior Report

1. Dashboard	
2. Sound system and monitor	
3. Air conditioning system	
4. Console	
5. Steering wheel and control panel	
6. Gear knob	
7. Left Headliner	
8. Right Headliner	
9. Left power window master	
10. Front left door panel	
11. Front left seat	
12. Front right seat	
13. Window control switch, front right door	
14. Front right door panel	
15. Right rear power window master switch	
16. Right rear door panel	

17. Left rear power window master switch	
18. Rear Seat 1	
19. Rear Seat 2	
20. Rear Seat 3	
21. Left rear door panel	
22. Luggage storage area	
23. Rear	

Vehicle Overview

1. Vehicle Engine Number Analysis (th)	PASS	14. Air Conditioning and Heating System (th)	PASS
2. Vehicle Chassis Number Analysis (th)	PASS	15. Front and Rear Suspension (th)	PASS
3. Vehicle Original OEM Color Analysis (th)	PASS	16. Drive Axle (th)	PASS
4. Engine System (th)	PASS	17. High Tech (th)	PASS
5. Transmission System (th)	PASS	18. Passenger Comfort (th)	PASS
6. Electrical System (th)	PASS	19. Security System (th)	PASS
7. Brake System (th)	PASS	20. Safety Active (th)	PASS
8. Steering System (th)	PASS	21. Safety Passive (th)	PASS
9. Fuel System (th)	PASS	22. Original Mileage Analysis (th)	PASS
10. Four-wheel Drive (th)	PASS	23. Overall Chassis Analysis (th)	PASS
11. Turbocharger/Supercharger (th)	PASS	24. Overall Exterior Analysis (th)	PASS
12. Fuel Injection and Engine Management System (th)	PASS	25. Overall Interior Analysis (th)	PASS
13. Engine Cooling System (th)	PASS		

Flood Report

Evidence of Flood	No
-------------------	----



Fire Report

Evidence of Fire	No
------------------	----



Inspector Note

Vehicle : MERCEDES BENZ GLA200 ปีายแดง

Chassis number : W1N2477876L000077

Inspection date : 2024-07-15

Inspector : ภายนอก(Exterior) : การตรวจสอบสภาพภายนอกโดยรวมไม่พบหลักฐานการซ่อมแซมทำสี/พ่นรอยถลอกที่ กันชนหน้า/บังโคลนหน้าขวา/ประตูหน้าขวาบังโคลนหลังซ้าย/ประตูหลังซ้าย/ประตูหน้าซ้าย/บังโคลนหน้าซ้าย / สภาพ ยางทั้ง 4 เส้น ปี23 เส้น 3 เส้นยางหน้าขวาสภาพดี ภายใน(Interior) : ภายในปกติ /คอนโทรลหน้าซ้ายซีดจาง/ฟิล์ม กระจกเสื่อมสภาพเรียบร้อย ,อุปกรณ์ไฟฟ้า แอร์ วิทยุFM ใช้งานได้สมบูรณ์ครบปกติ เครื่องยนต์(Engine) : เครื่องยนต์ ทำงานได้ปกติ ,วิเคราะห์ปัญหาด้วยเครื่อง OBDII ไม่พบสิ่งผิดปกติ (ไม่ได้ทดสอบขับเคลื่อน) โครงสร้าง(Frame) : อุบัติเหตุ ไม่มี ,โครงสร้างหลักปกติ ไม่มีการซ่อมแซมโครงสร้างหรือมีการชนถึงโครงสร้าง

Vehicle Certification : Pass the inspection standard of SCHIC INSPECTION BY LEMON-AIDE