

Customer Name : MERCEDES-BENZ MOBILITY  
(THAILAND) CO., LTD.

Inspection Date : 2024-07-24

Tel. :  
Lemon Inspection ID : LEMON24070403

Inspector : ไชยมงคล ไพโรลีง Approved By : แทนรัก ทิพย์อินทร์

## Details

Brand	MERCEDES BENZ	Model year	2022
Model	A200	Engine Code - No.	28291480820849
Sub-model	AMG Dynamic	Registration year	2022-12-19
Registration No.		Chassis No.	W1K1771876L005370
Current Mileage(km.)	63587	Engine Capacity(cc.)	1300

## Inspection Lists

## Grading

1. Exterior	★★★★★
2. Chassis	★★★★★
3. Interior	★★★★★
4. Engine & Mechanical	★★★★★
5. Overall	★★★★★

This vehicle has been inspected by the SCHIC INSPECTION BY LEMON-AIDE inspection service.

Inspector ไชยมงคล ไพโรลีง

Approved By แทนรัก ทิพย์อินทร์

**Vehicle Front Image**

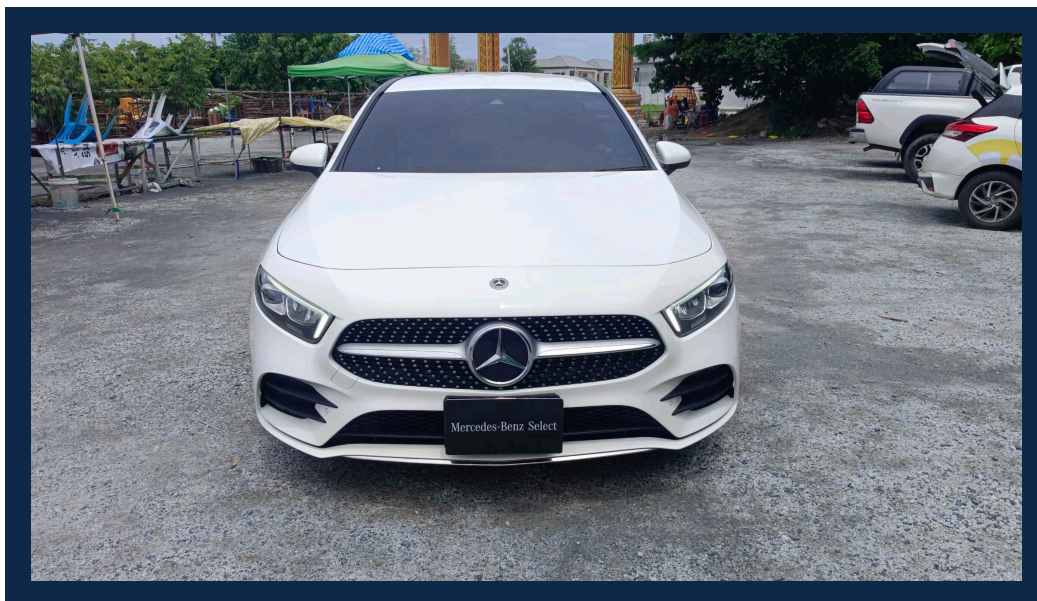

**Vehicle Back Image**

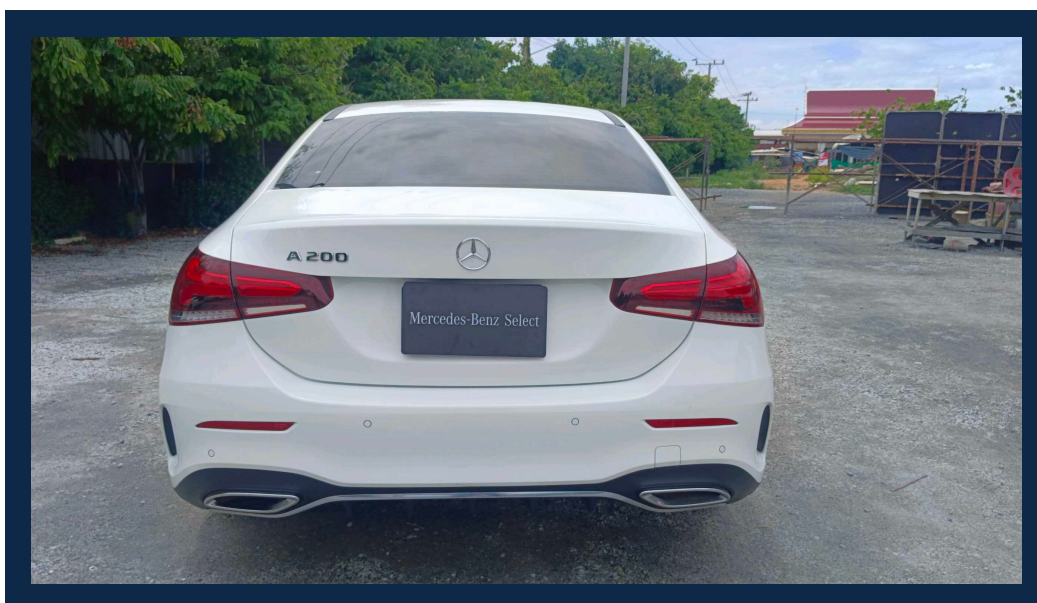

**Vehicle Front Left Image**



**Vehicle Front Right Image**



Vehicle Rear Left Image



Vehicle Rear Right Image



**Vehicle Registration Book**

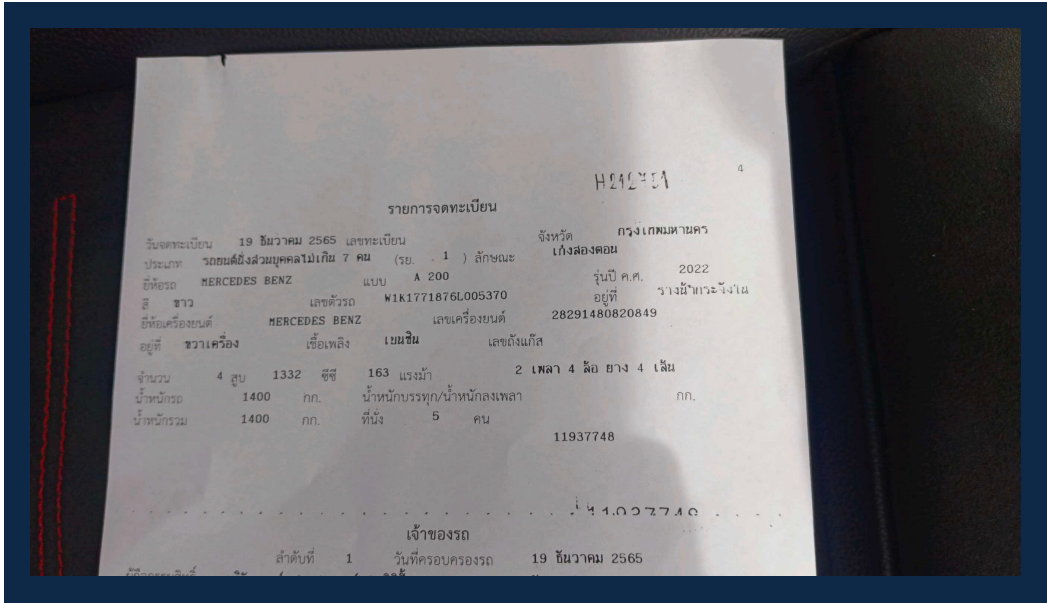

**Vehicle Engine Image**

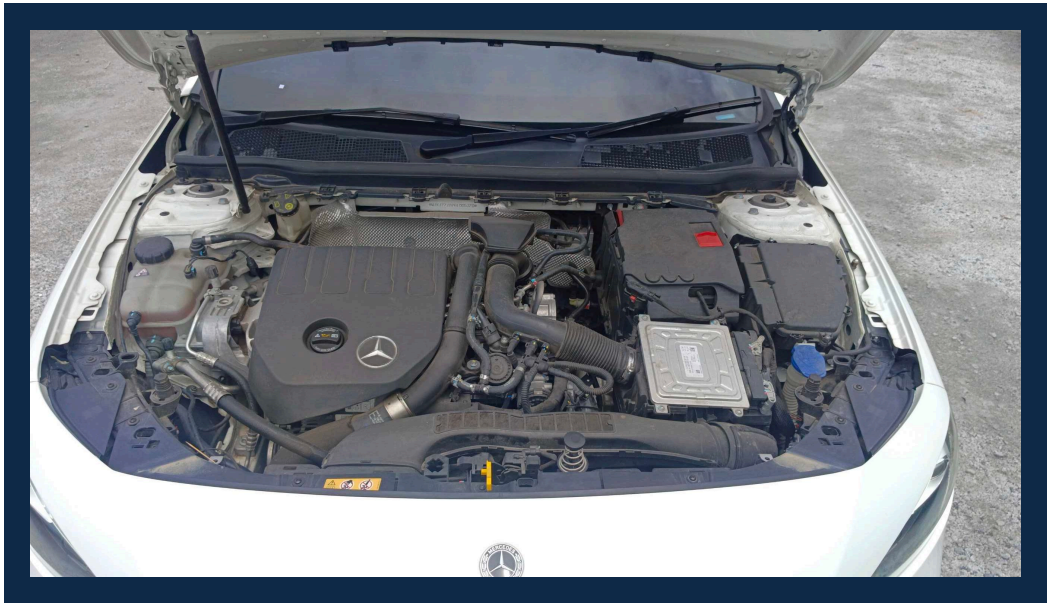

**Vehicle Odometer Image**

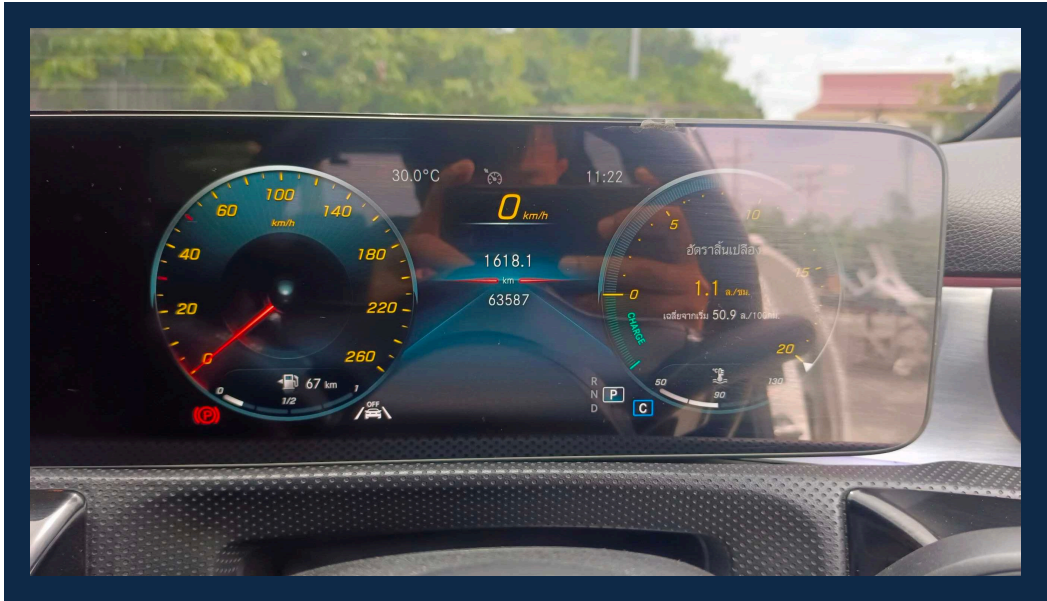

**Vehicle Chassis Image**



**Vehicle Engine Number Image**

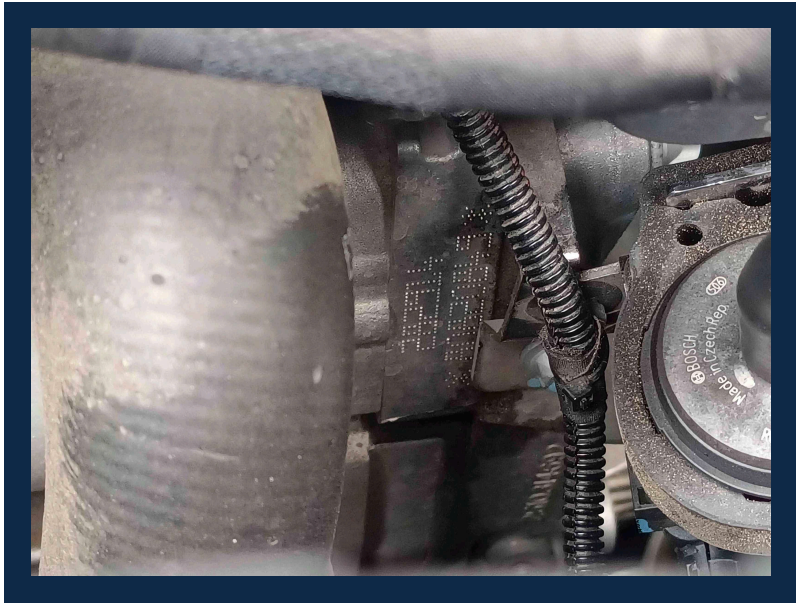

**OBD Vehicle Identity Analysis**

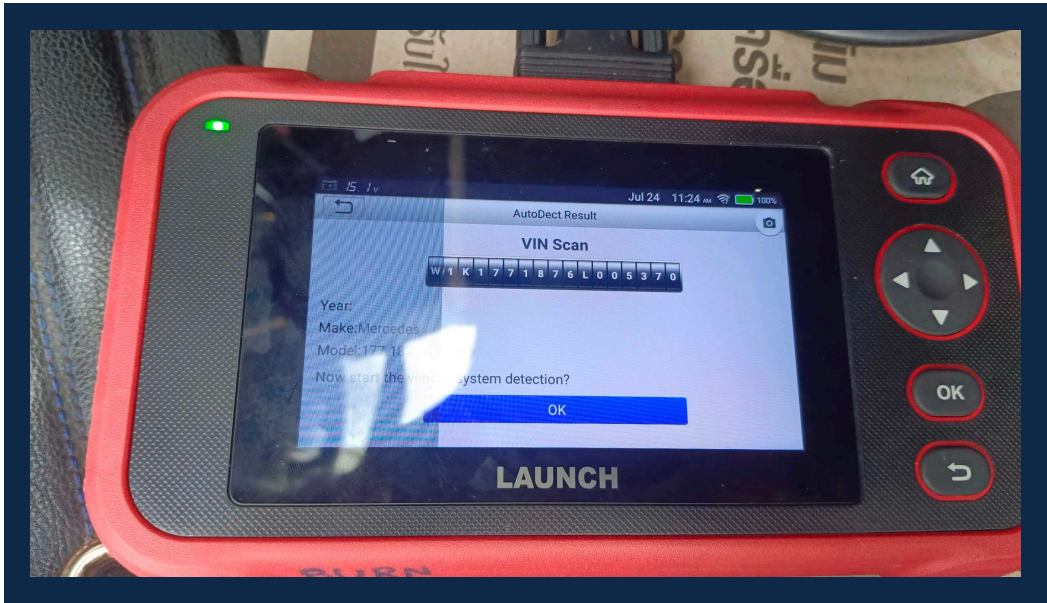

**OBD Vehicle Health Analysis**

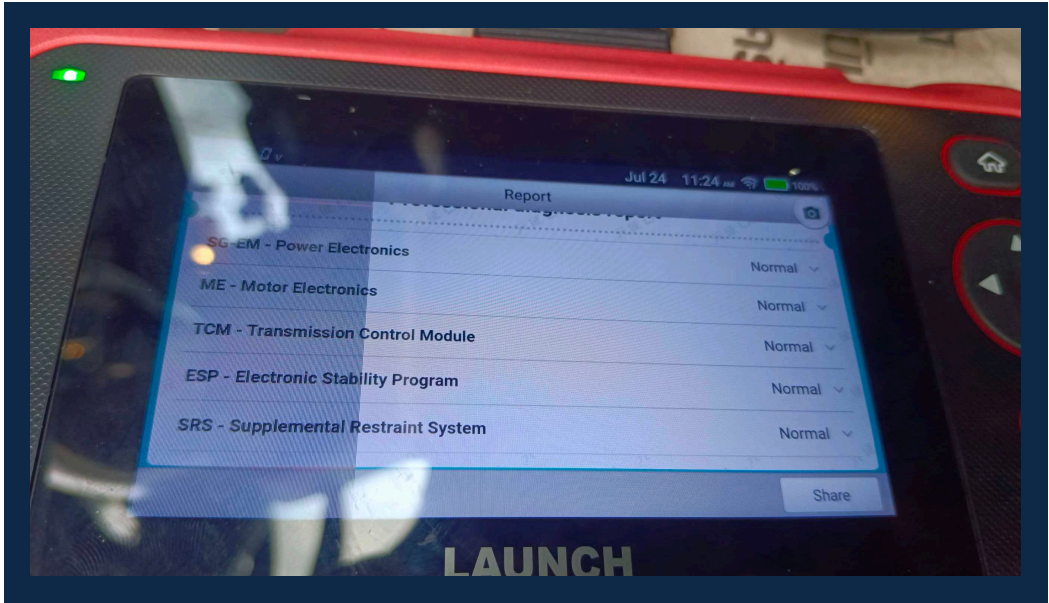

**Passenger Front Console Image**

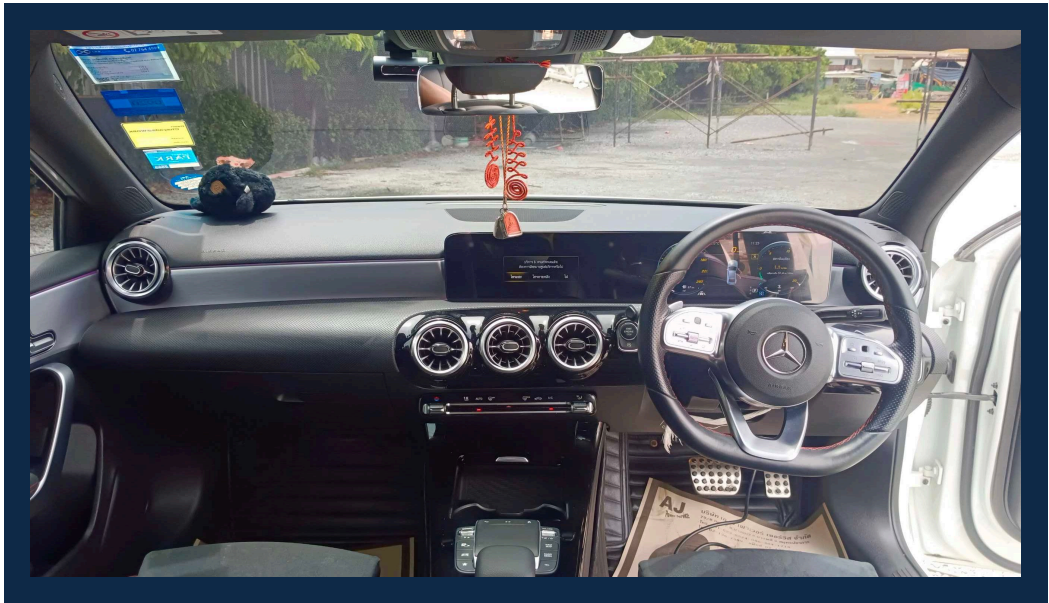



Passenger Front Seat Image

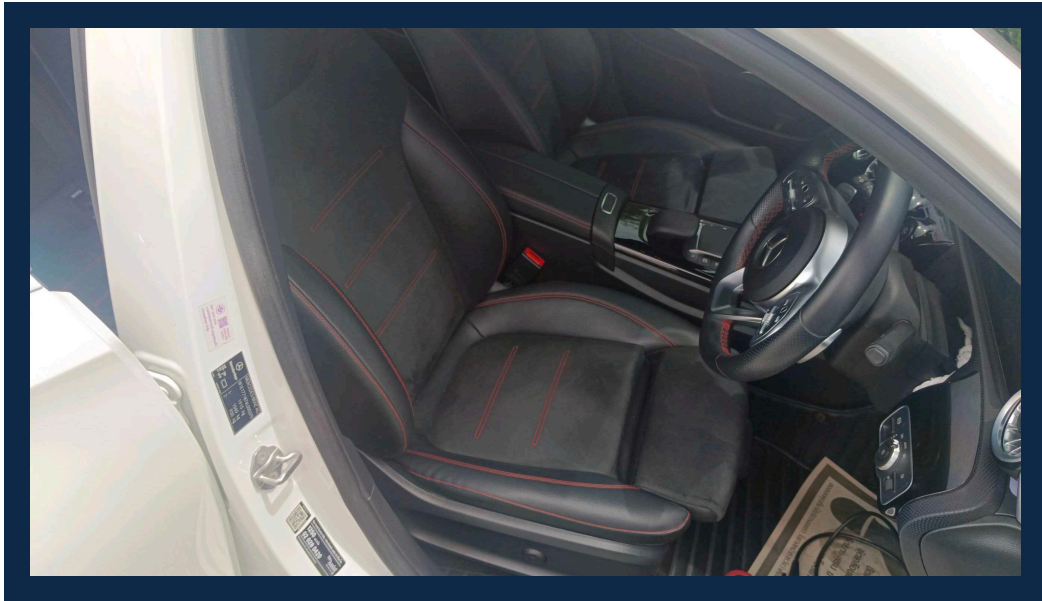

Passenger Ceiling Part Image

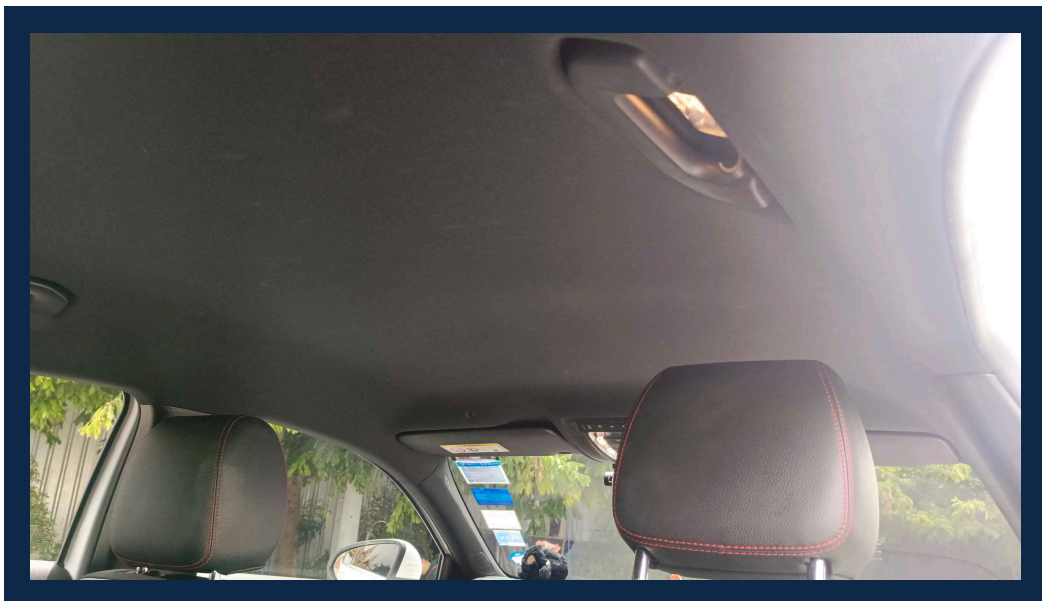

**Passenger Back Seat Image**

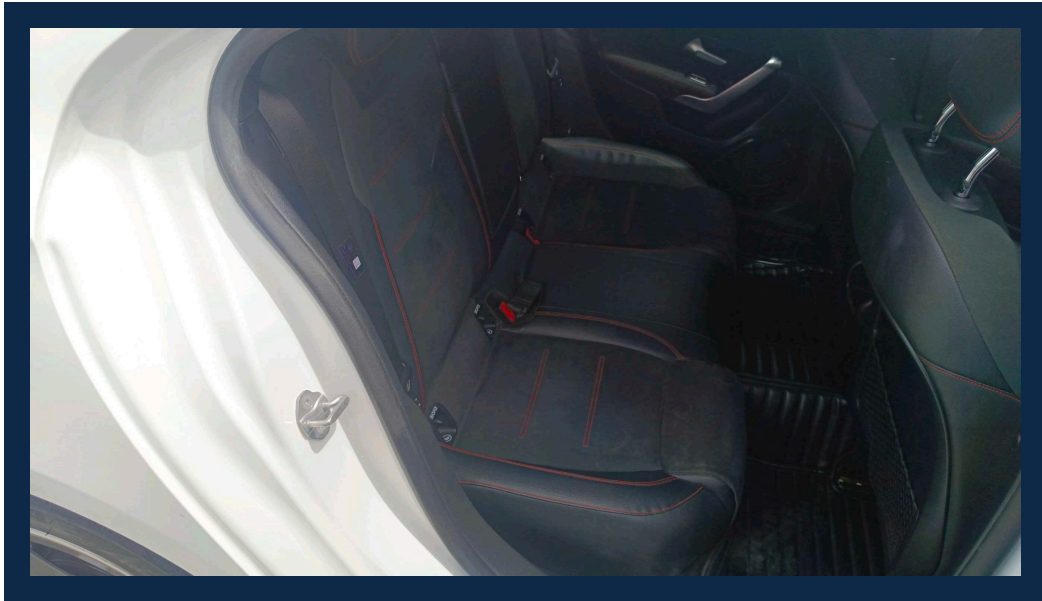

### Exterior Inspection Points

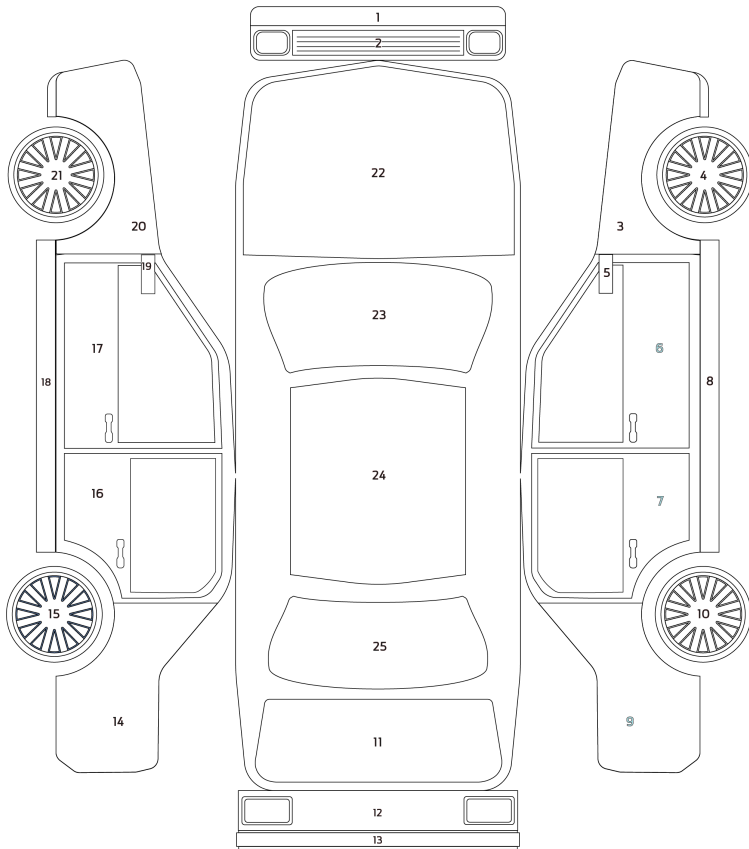

Exterior Status	
O	Original
N	New Parts
BP	New Body Paint Job
X	Need Replacing

### Exterior Inspection Report

1. Front Skirt	O	14. Left Skirt	O
2. Front Bumper	O	15. Left Wing Mirror	O
3. Front Right Fender	O	16. Front Windshield	O
4. Front Right Wheel	O	17. Roof	O
5. Front Left Fender	O	18. Rear Right Fender	O
6. Front Left Wheel	O	19. Rear Bonnet	O
7. Front Bonnet	O	20. Back Right Wheel	O
8. Right Wing Mirror	O	21. Rear Bumper	O
9. Front Right Door	O	22. Rear Skirt	O
10. Rear Right Door	O	23. Rear Left Fender	O
11. Right Skirt	O	24. Back Left Wheel	O
12. Rear Left Door	O	25. Back Windshield	O
13. Front Left Door	O		

#### Main Status

BP	New Body Paint Job
N	New Parts
O	Original
X	Need Replacing

#### Sub Status

S	Scratched	G	Stone Chip on Glass
D	Dent	Y	Cracked
R	Rust	E	Dimple
C	Corrosion	F	Paint Fade

## Tire Condition Report

Conditions Report	Tire Status	Date Code	Tire Depth(mm)
1. Front Left Tire Condition	Normal	0624	8
2. Front Right Tire Condition	Normal	0624	8
3. Back Left Tire Condition	Normal	0624	8
4. Back Right Tire Condition	Normal	0624	8

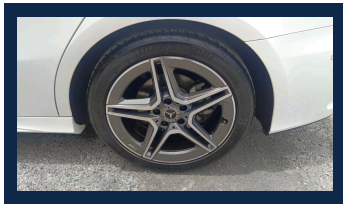
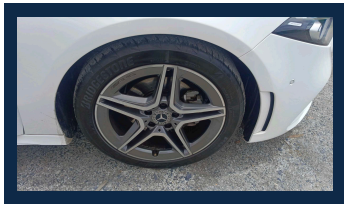
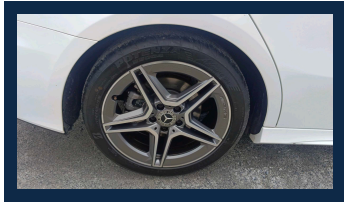

## Battery Condition Report

Conditions Report	Details
1. Battery Status	Pass
2. Resting Voltage(V.)	12
3. Charging Voltage(V.)	15

Chassis Report

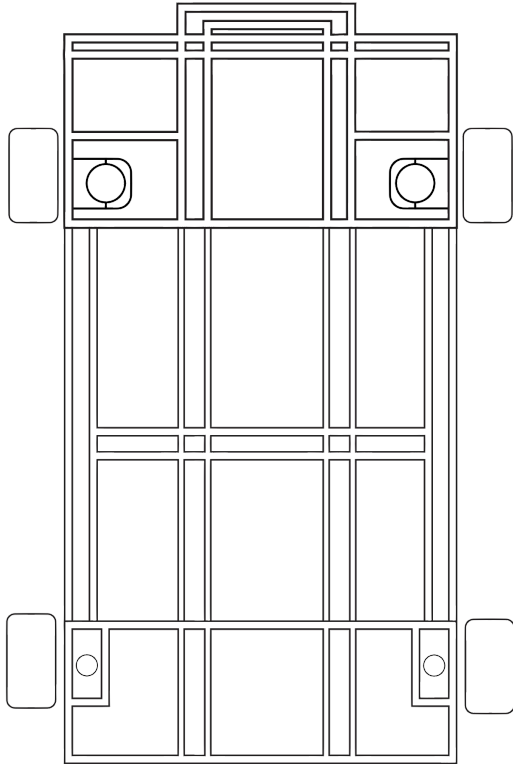

Damage Level
No Damage
Level A
Level B
Level C

No dent in the under carriage (th)	PASS
No deform chassis or chassis frame (th)	PASS
No visible corrosion on the chassis or chassis frame (th)	PASS
No missing part on the chassis frame (th)	PASS
Half cut Analysis (th)	PASS





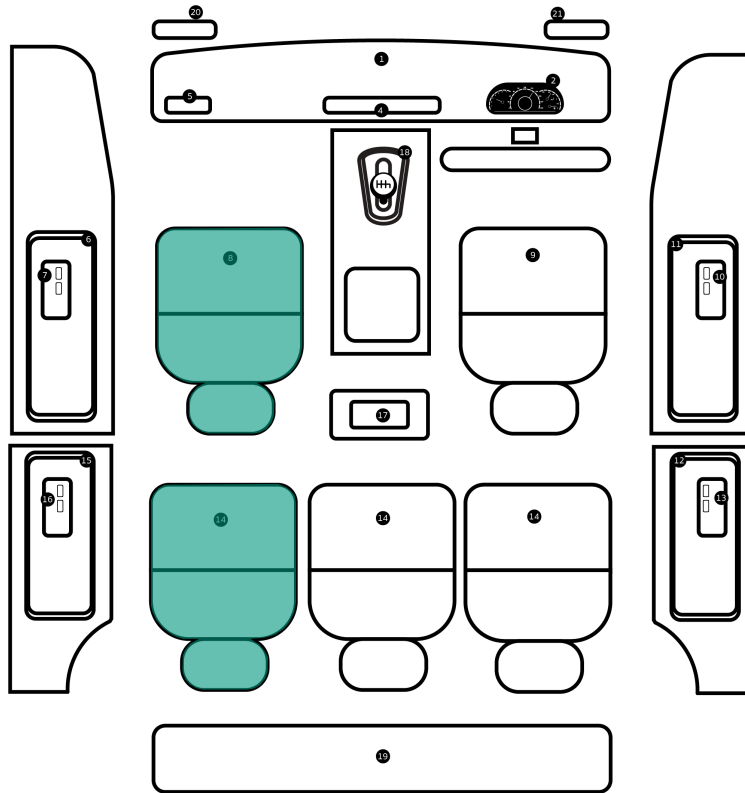









Chassis Damage Level	No Damage
----------------------	-----------

Interior Inspection Points







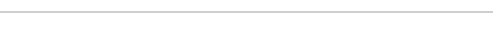

Scratched/Faded items	S
Sunken/Sagging car seats	D
Tear/Cracks	Y
Failed Electrical Equipment	E

## Interior Report

1. Dashboard	
2. Sound system and monitor	
3. Air conditioning system	
4. Console	
5. Steering wheel and control panel	
6. Gear knob	
7. Left Headliner	
8. Right Headliner	
9. Left power window master	
10. Front left door panel	
11. Front left seat	
12. Front right seat	
13. Window control switch, front right door	
14. Front right door panel	
15. Right rear power window master switch	
16. Right rear door panel	



17. Left rear power window master switch	
18. Rear Seat 1	
19. Rear Seat 2	
20. Rear Seat 3	
21. Left rear door panel	
22. Luggage storage area	
23. Rear	

### Vehicle Overview

1. Vehicle Engine Number Analysis (th)	PASS	14. Air Conditioning and Heating System (th)	PASS
2. Vehicle Chassis Number Analysis (th)	PASS	15. Front and Rear Suspension (th)	PASS
3. Vehicle Original OEM Color Analysis (th)	PASS	16. Drive Axle (th)	PASS
4. Engine System (th)	PASS	17. High Tech (th)	PASS
5. Transmission System (th)	PASS	18. Passenger Comfort (th)	PASS
6. Electrical System (th)	PASS	19. Security System (th)	PASS
7. Brake System (th)	PASS	20. Safety Active (th)	PASS
8. Steering System (th)	PASS	21. Safety Passive (th)	PASS
9. Fuel System (th)	PASS	22. Original Mileage Analysis (th)	PASS
10. Four-wheel Drive (th)	PASS	23. Overall Chassis Analysis (th)	PASS
11. Turbocharger/Supercharger (th)	PASS	24. Overall Exterior Analysis (th)	PASS
12. Fuel Injection and Engine Management System (th)	PASS	25. Overall Interior Analysis (th)	PASS
13. Engine Cooling System (th)	PASS		

**Flood Report**

Evidence of Flood

No

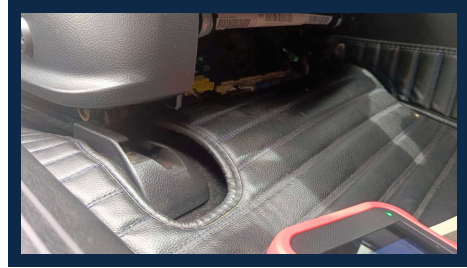
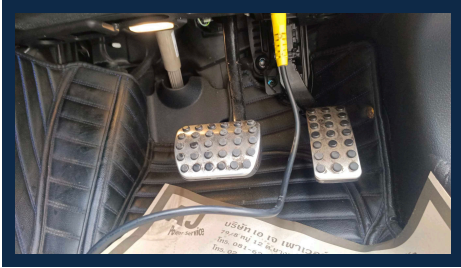

**Fire Report**

Evidence of Fire

No

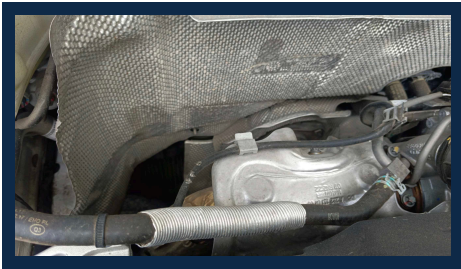

**Inspector Note**

**Vehicle :** MERCEDES BENZ A200

**Chassis number :** W1K1771876L005370

**Inspection date :** 2024-07-24

**Inspector :** ภายนอก(Exterior) : การตรวจสภาพภายนอกโดยรวมไม่พบหลักฐานการซ่อมแซมทำสี/มีรอยขีดข่วนเล็กน้อยรอบคัน / สภาพยางปกติทั้ง4เส้น ปี24 ภายใน(Interior) : ภายในปกติ สะอาดเรียบร้อย/เบาะหน้าซ้ายและหลังซ้ายมีคราบเปื้อน ,อุปกรณ์ไฟฟ้า แอร์ วิทยุFM ใช้งานได้สมบูรณ์ครบปกติ เครื่องยนต์(Engine) : เครื่องยนต์ทำงานได้ปกติ ,วิเคราะห์ปัญหาด้วยเครื่อง OBDII ไม่พบสิ่งผิดปกติ (ไม่ได้ทดสอบขับ) โครงสร้าง(Frame) : อุบัติเหตุไม่มี ,โครงสร้างหลักปกติ ไม่มีการซ่อมแซมโครงสร้างหรือมีการชนถึงโครงสร้าง

**Vehicle Certification :** Pass the inspection standard of SCHIC INSPECTION BY LEMON-AIDE