



# Preowned Vehicle Inspection Report

Premium Inspection Analysis



# Preowned Vehicle Inspection Report

Premium Inspection Analysis

Customer Name : MERCEDES-BENZ MOBILITY (THAILAND) CO., LTD. Inspection Date : 2024-09-05  
 Tel. \_\_\_\_\_ Lemon Inspection ID : LEMON24090035  
 Inspector : ธีณัฐ ทัพย์อินทร์ Approved By : Chaimongkol C

## Details

Brand	MERCEDES BENZ	Model year	2021
Model	C200	Engine Code - No.	26492030364325
Sub-model	COUPE AMG DYNAMIC	Registration year	2022-08-05
License Plate		Chassis No.	W1K2053806L062570
Current Mileage(km.)	66693	Engine Capacity(cc.)	2000

## Inspection Lists

## Grading

1. Exterior	
2. Chassis	
3. Interior	
4. Engine & Mechanical	
5. Overall	

This vehicle has been inspected by the SCHIC INSPECTION BY LEMON-AIDE inspection service.

Inspector \_\_\_\_\_

Approved By \_\_\_\_\_

Vehicle Front Image

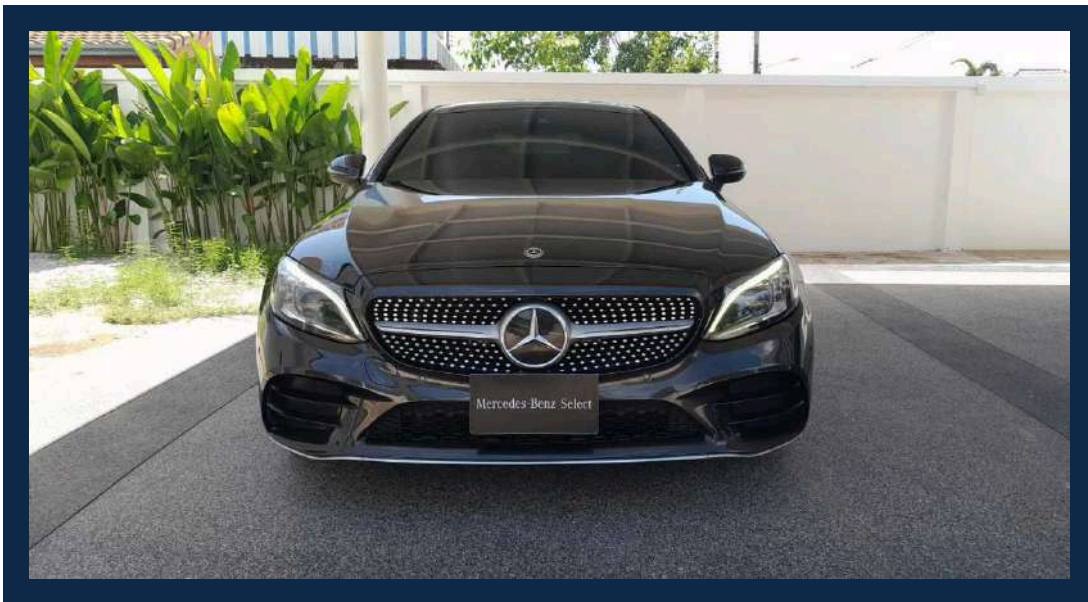

Vehicle Back Image

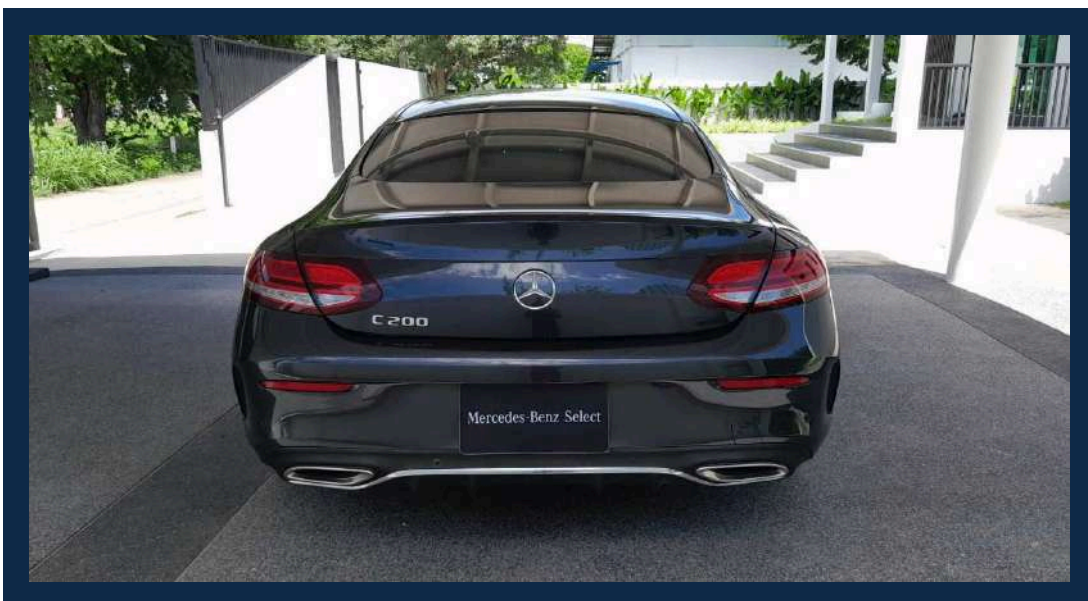

Vehicle Front Left Image



Vehicle Front Right Image



Vehicle Rear Left Image

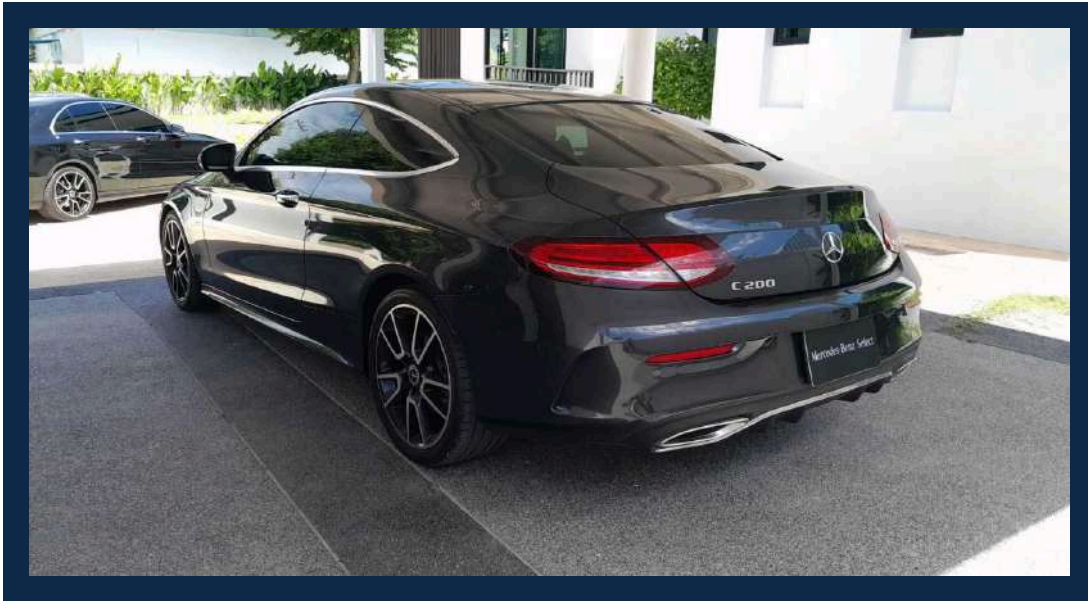

Vehicle Rear Right Image



**Vehicle Registration Book**

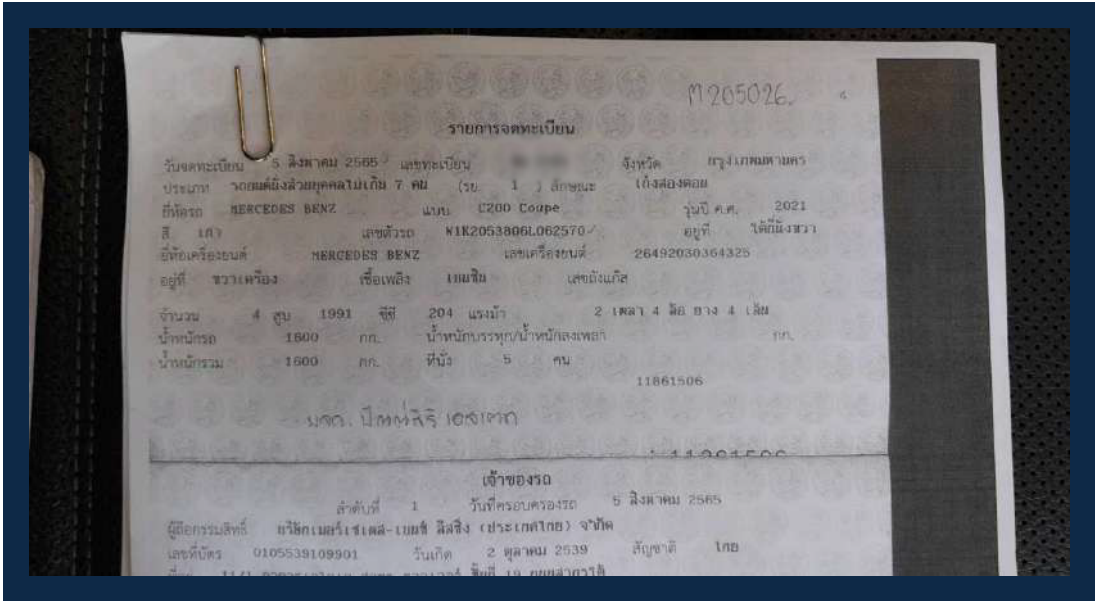

**Vehicle Engine Image**



Vehicle Odometer Image

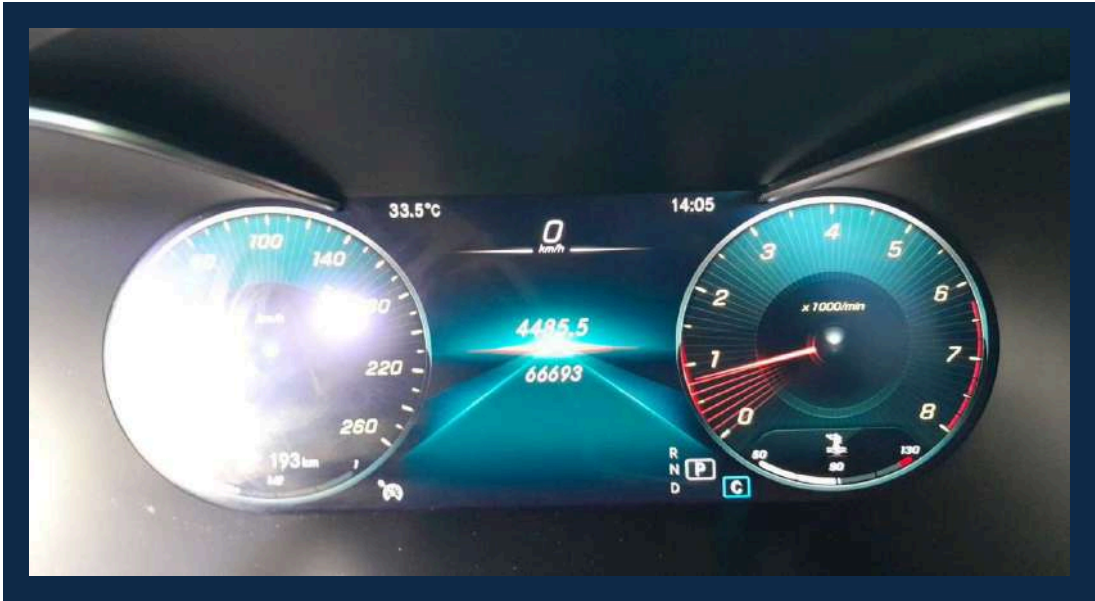

Vehicle Chassis Image



**Vehicle Engine Number Image**

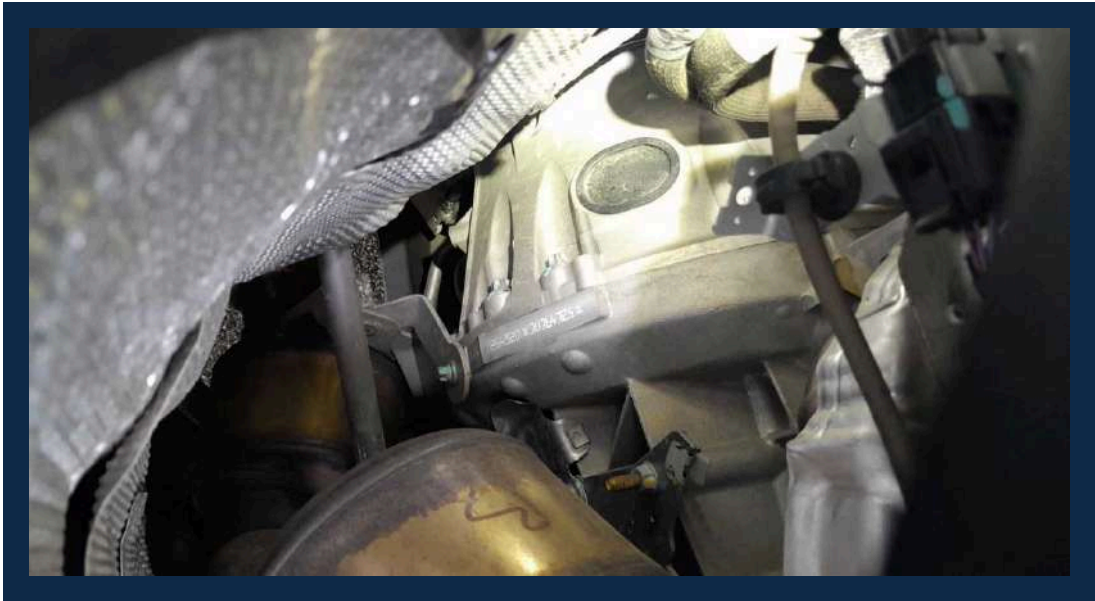

**OBD Vehicle Identity Analysis**

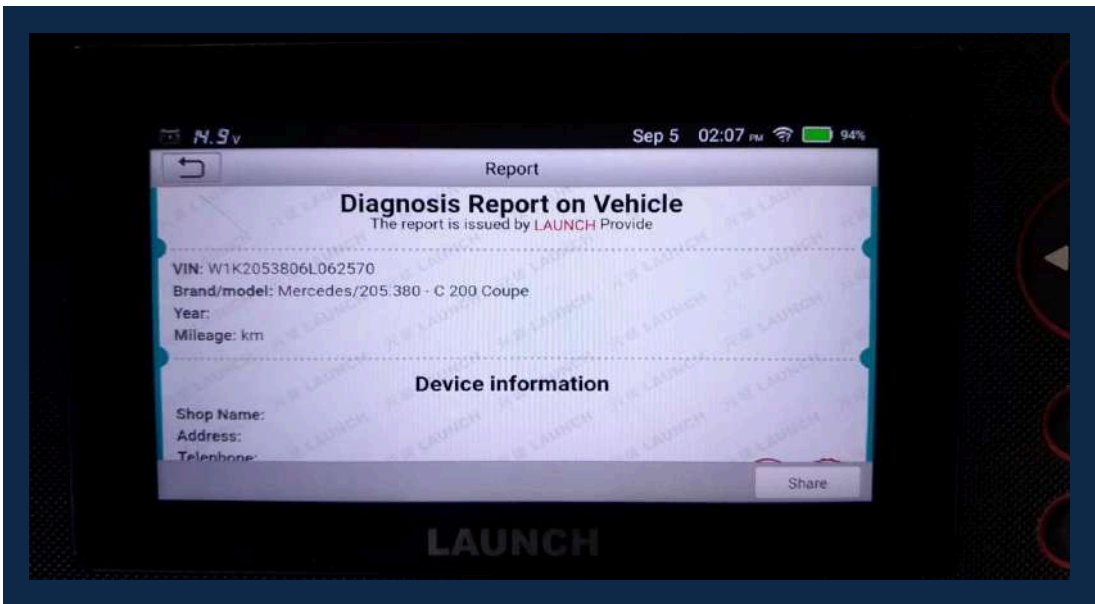



**OBD Vehicle Health Analysis**

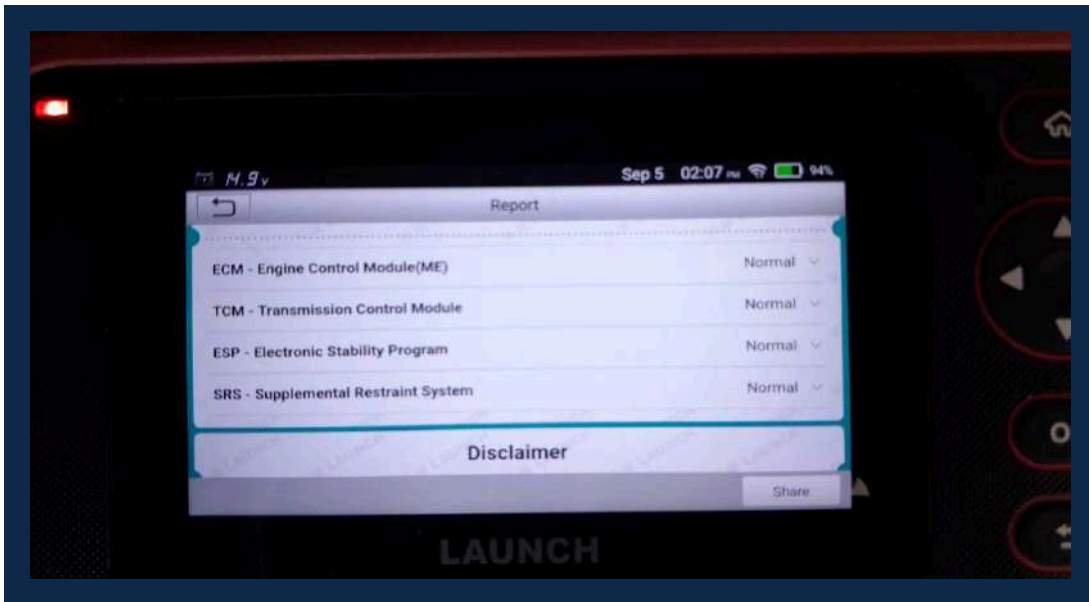

**Passenger Front Console Image**

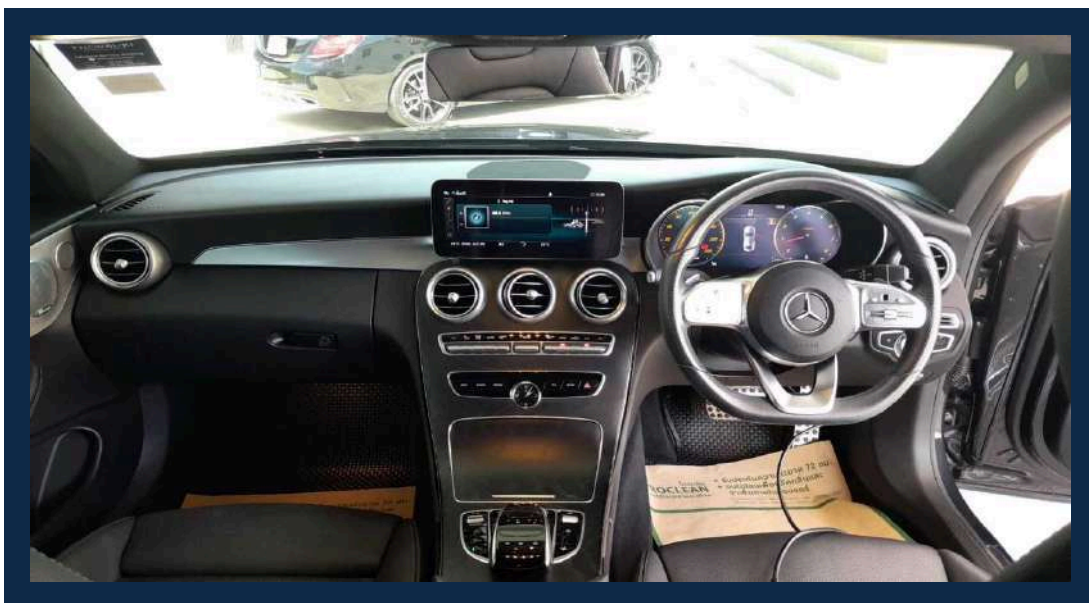

**Passenger Front Seat Image**



**Passenger Ceiling Part Image**

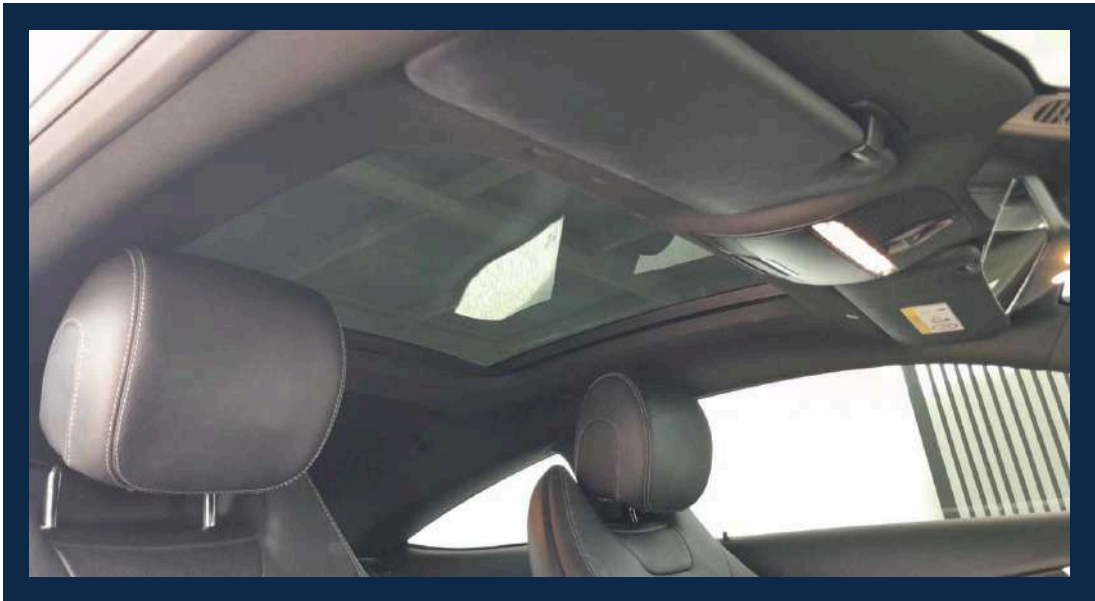

Passenger Back Seat Image

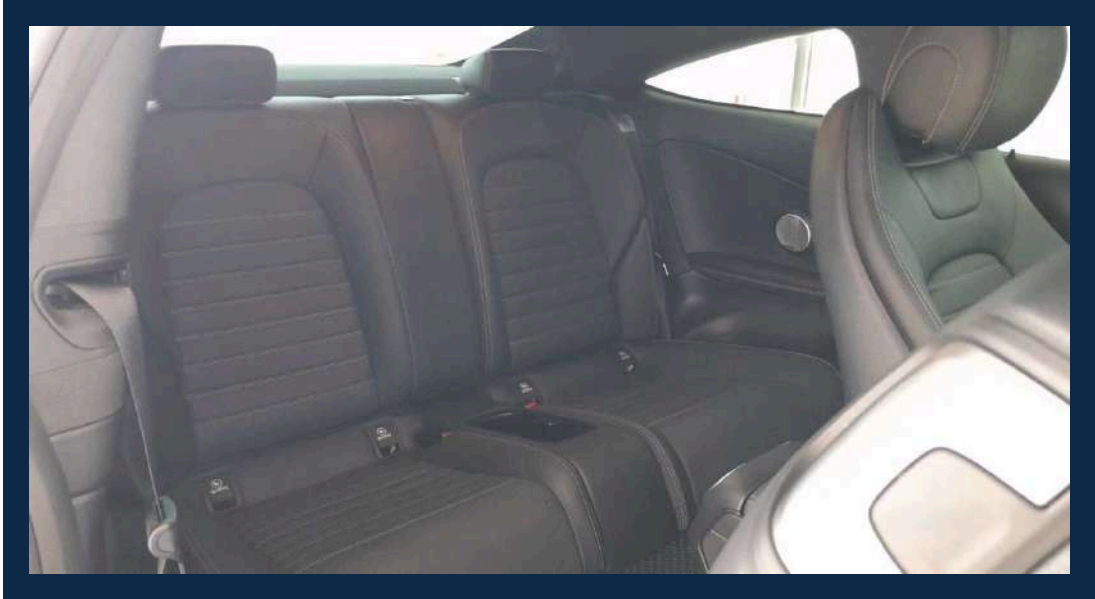

### Exterior Inspection Points

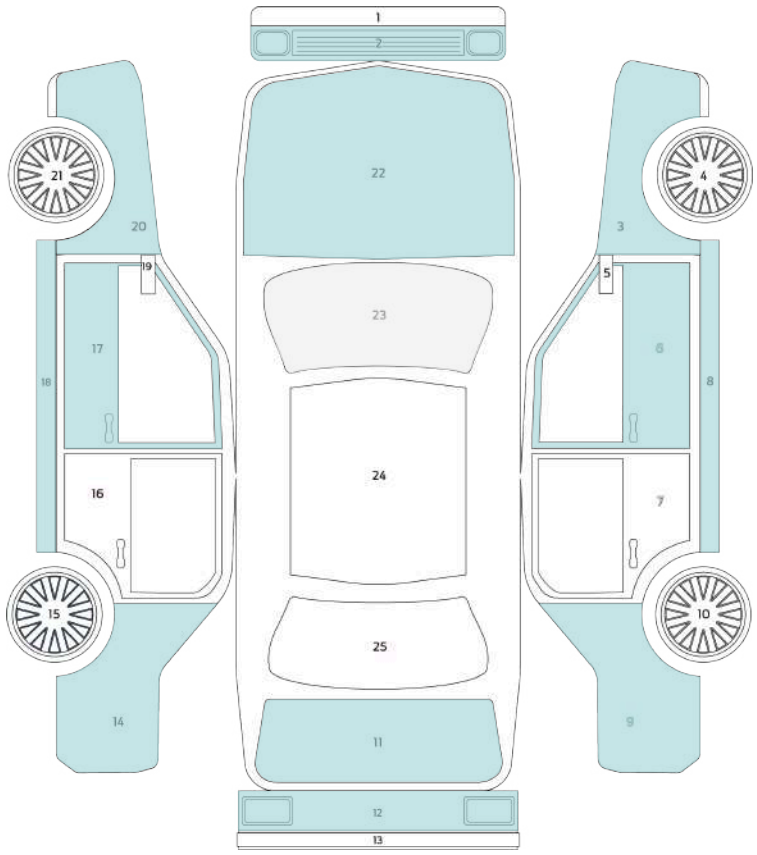

Exterior Status	
O	Original
N	New Parts
BP	New Body Paint Job
X	Need Replacing

### Exterior Inspection Report

1. Front Skirt	O	14. Left skirt	BP
2. Front Bumper	BP (S1)	15. Left Wing Mirror	O
3. Front Right Fender	BP	16. Front windshield	O (G1)
4. Front Right Wheel	O	17. Roof	O
5. Front Left Fender	BP	18. Rear right fender	BP
6. Front Left Wheel	O	19. Rear Bonnet	BP
7. Front bonnet	BP (S1)	20. Back Right Wheel	O
8. Right Wing Mirror	O	21. Rear Bumper	BP
9. Front right door	BP (S1)	22. Rear Skirt	O
10. Rear Right Door	O	23. Rear left fender	BP
11. Right Skirt	BP	24. Back Left Wheel	O
12. Rear Left Door	O	25. Back Windshield	O
13. Front left door	BP		

#### Main Status

BP	New Body Paint Job
N	New Parts
O	Original
X	Need Replacing

#### Sub Status

S	Scratched	G	Stone Chip on Glass
D	Dent	Y	Cracked
R	Rust	E	Dimple
C	Corrosion	F	Paint Fade

**Vehicle Defect Notices**



**Vehicle Defect Notices**

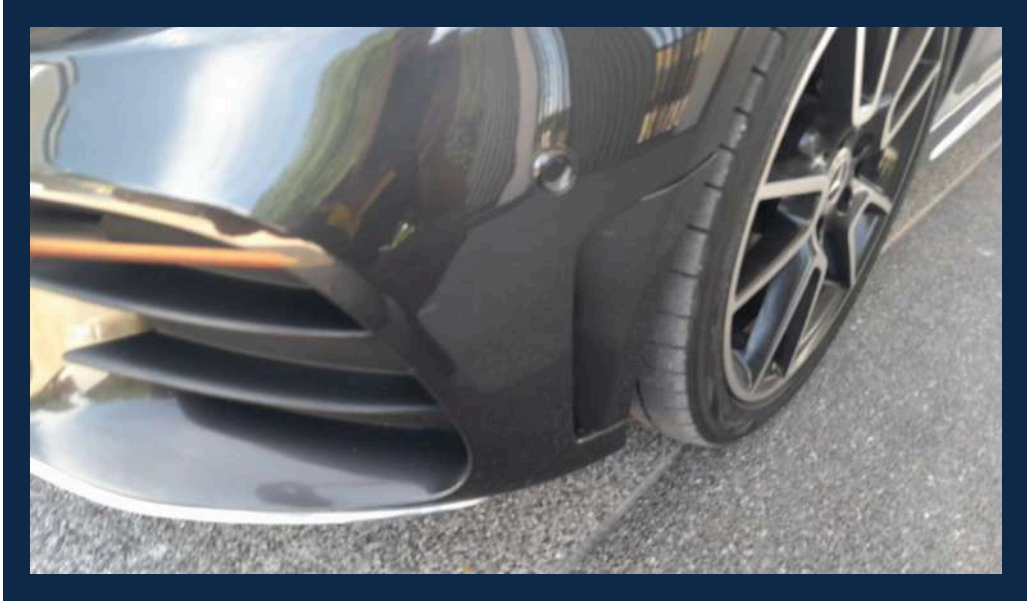
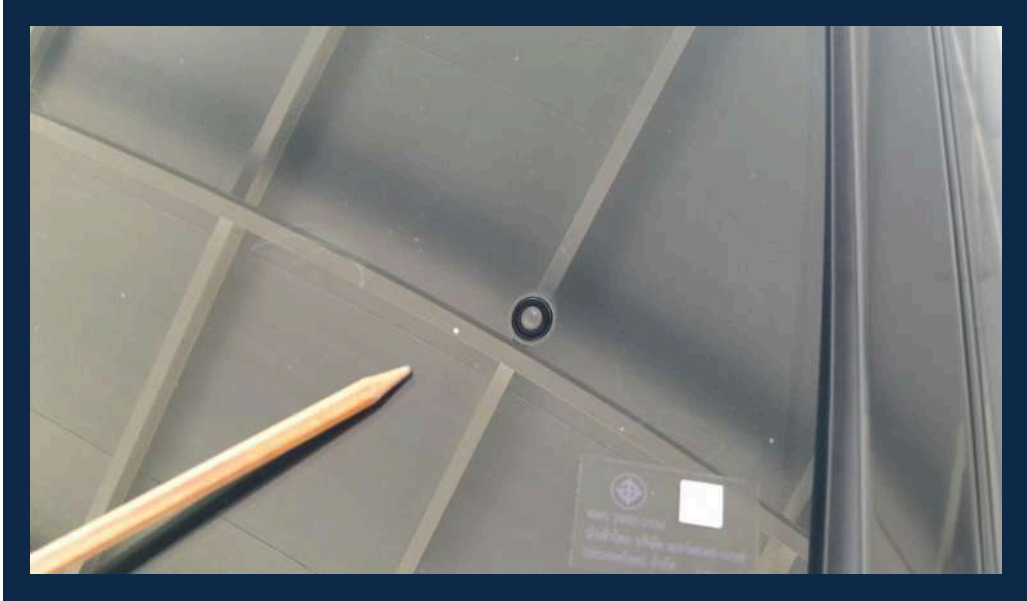

**Vehicle Defect Notices**

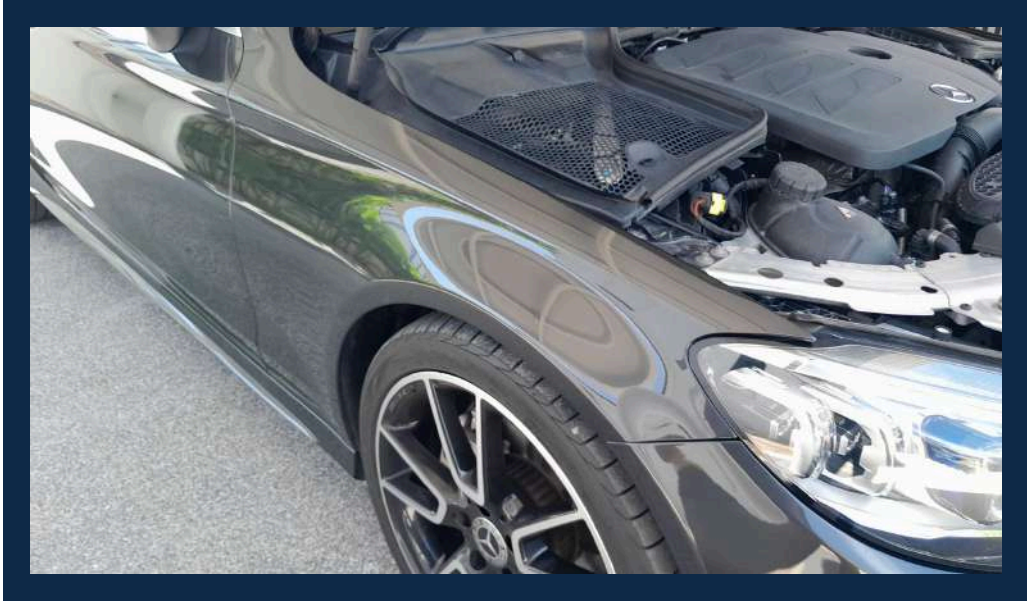
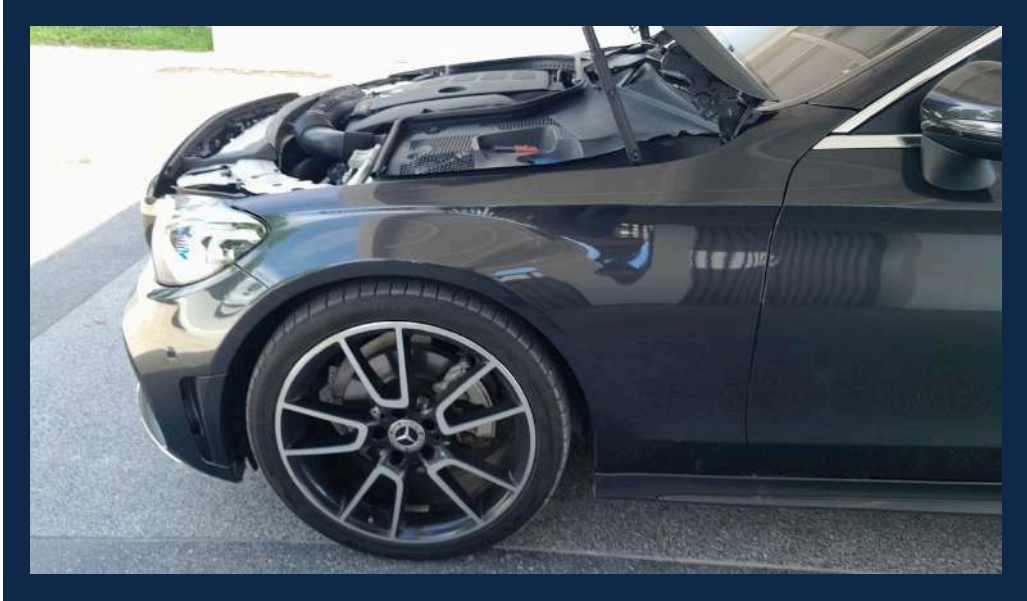



**Vehicle Defect Notices**

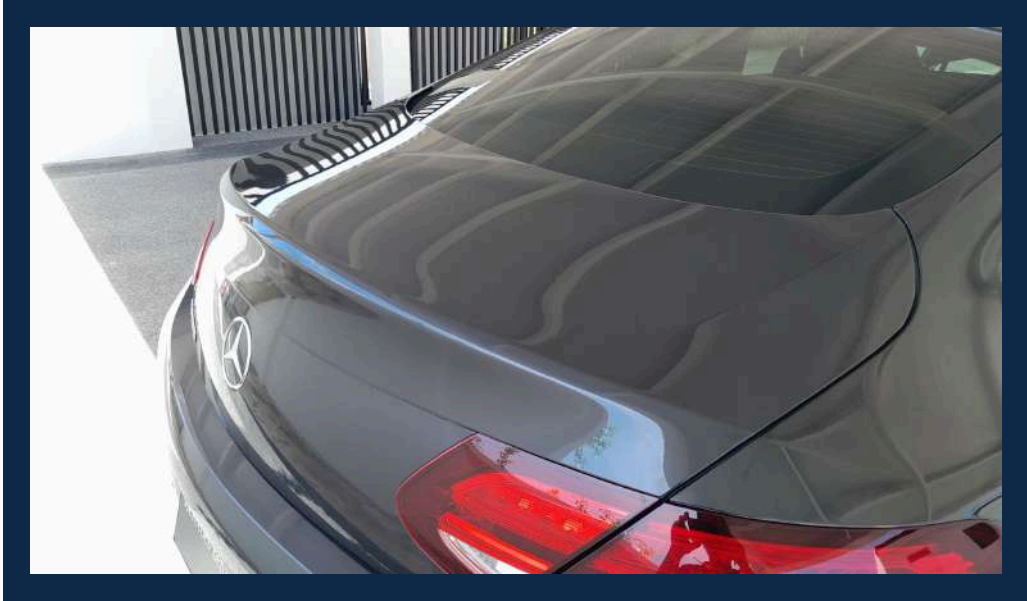
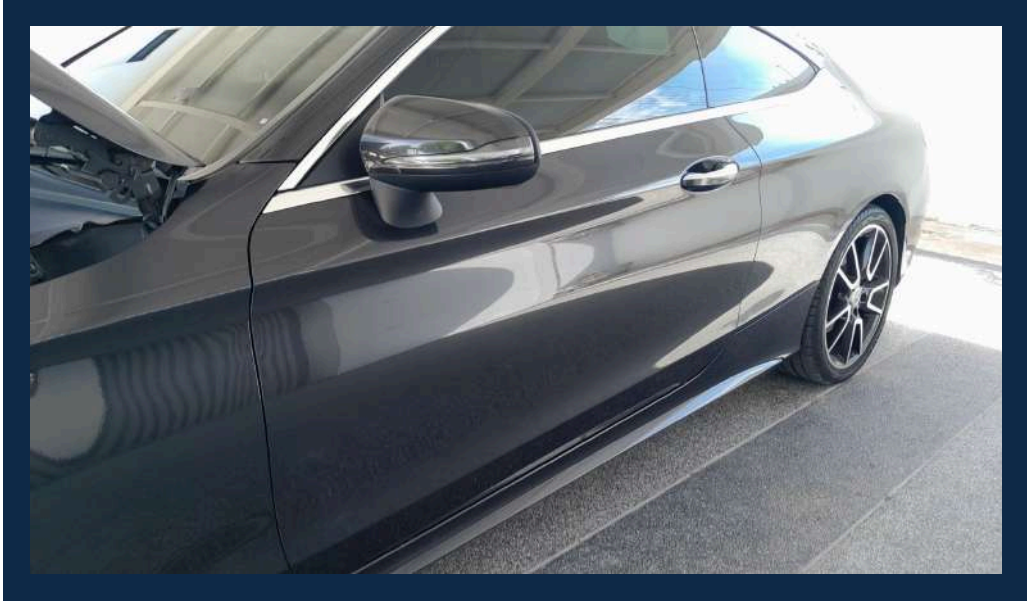

**Vehicle Defect Notices**



**Vehicle Defect Notices**

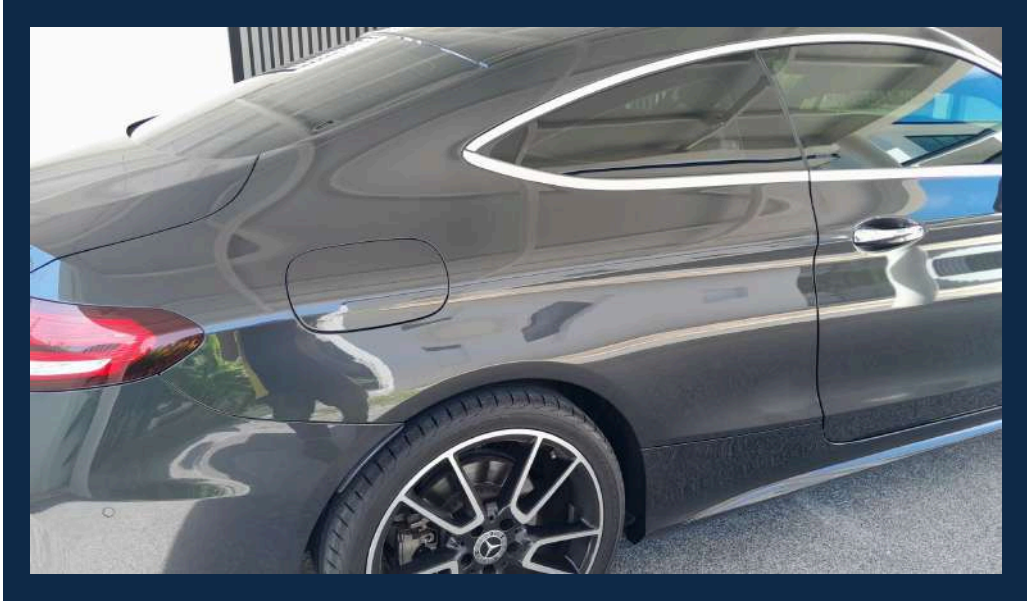
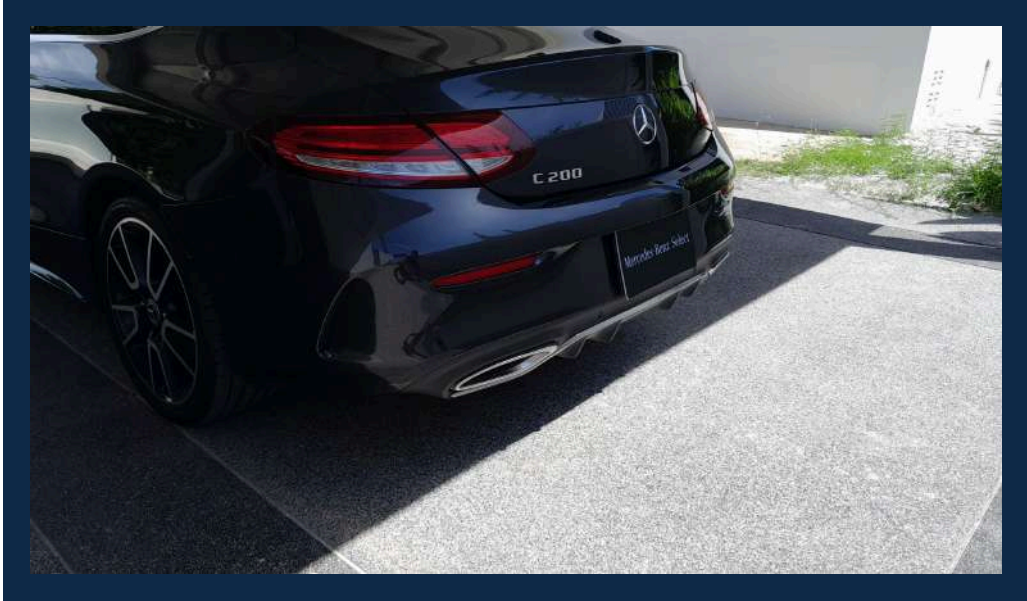

**Vehicle Defect Notices**



## Tire Condition Report

Conditions Report	Tire Status	Date Code	Tire Depth(mm)
1. Front Left Tire Condition	Normal	4422	5
2. Front Right Tire Condition	Normal	4222	5
3. Back Left Tire Condition	Normal	1922	5
4. Back Right Tire Condition	Normal	1922	5

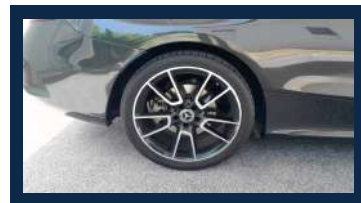
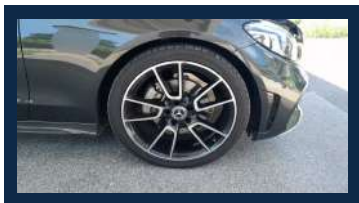
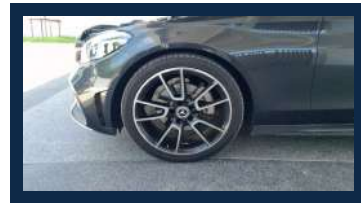
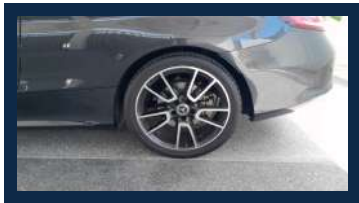

## Battery Condition Report

Conditions Report	Details
1. Battery Status	Pass
2. Resting Voltage(V.)	12.4
3. Charging Voltage(V.)	14.7

## Chassis Report

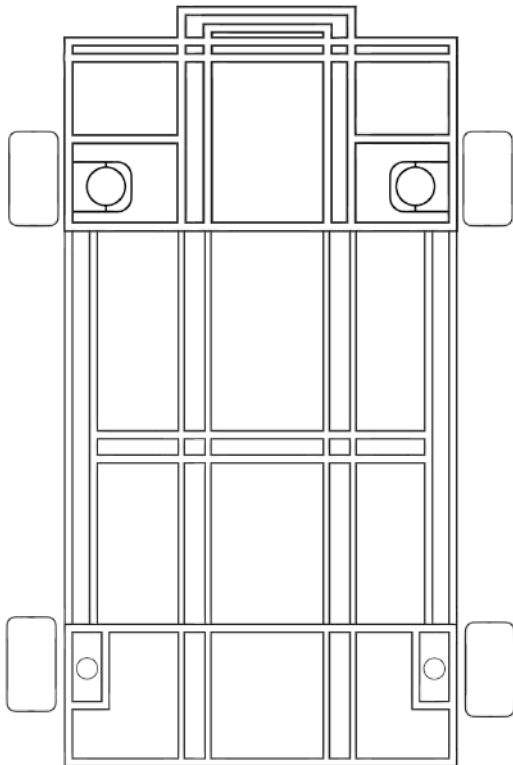

Damage Level
No Damage
Level A
Level B
Level C

No dent in the under carriage	PASS
No deform chassis or chassis frame	PASS
No visible corrosion on the chassis or chassis frame	PASS
No missing part on the chassis frame	PASS
Half cut Analysis	PASS





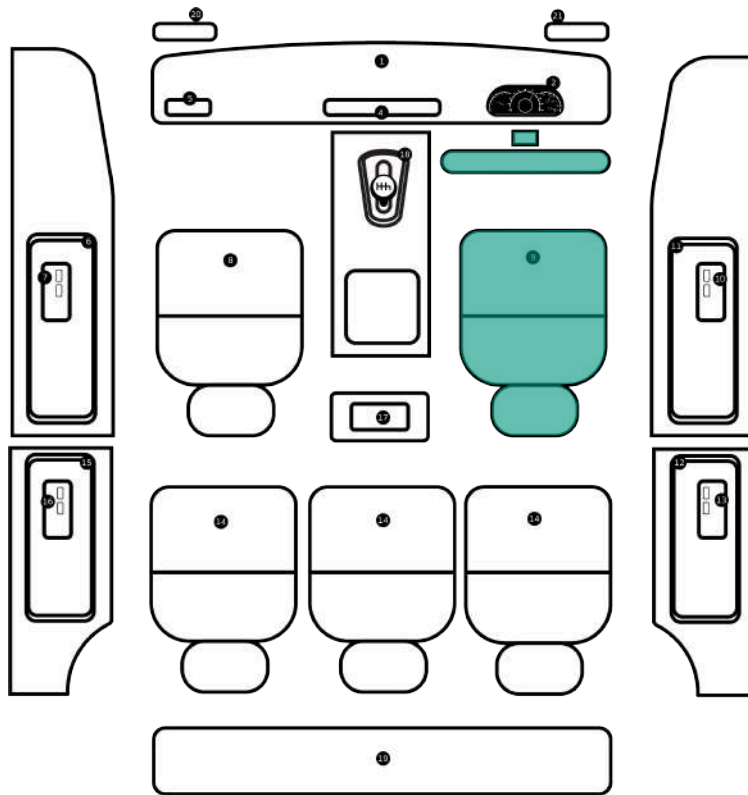











Chassis Damage Level	No Damage
----------------------	-----------

### Interior Inspection Points



Scratched/Faded items	S
Sunken/Sagging car seats	D
Tear/Cracks	Y
Failed Electrical Equipment	E

Interior Report

1. Dashboard	
2. Sound system and monitor	
3. Air conditioning system	
4. Console	
5. Steering wheel and control panel	
6. Gear knob	
7. Left Headliner	
8. Right Headliner	
9. Left power window master	
10. Front left door panel	
11. Front left seat	
12. Front right seat	
13. Window control switch, front right door	
14. Front right door panel	
15. Right rear power window master switch	
16. Right rear door panel	





17. Left rear power window master switch	
18. Rear Seat 1	
19. Rear Seat 2	
20. Rear Seat 3	
21. Left rear door panel	
22. Luggage storage area	
23. Rear	

### Vehicle Overview

1. Vehicle Engine Number Analysis	PASS	14. Air Conditioning and Heating System	PASS
2. Vehicle Chassis Number Analysis	PASS	15. Front and Rear Suspension	PASS
3. Vehicle Original OEM Color Analysis	PASS	16. Drive Axle	PASS
4. Engine System	PASS	17. High Tech	PASS
5. Transmission System	PASS	18. Passenger Comfort	PASS
6. Electrical System	PASS	19. Security System	PASS
7. Brake System	PASS	20. Safety Active	PASS
8. Steering System	PASS	21. Safety Passive	PASS
9. Fuel System	PASS	22. Original Mileage Analysis	PASS
10. Four-wheel Drive	PASS	23. Overall Chassis Analysis	PASS
11. Turbocharger/Supercharger	PASS	24. Overall Exterior Analysis	PASS
12. Fuel Injection and Engine Management System	PASS	25. Overall Interior Analysis	PASS
13. Engine Cooling System	PASS		

**Flood Report**

Evidence of Flood

No



**Fire Report**

Evidence of Fire

No





Inspector Note

**Vehicle :** MERCEDES BENZ C200

**Chassis number :** W1K2053806L062570

**Inspection date :** 2024-09-05

**Inspector :** ภายนอก(Exterior) : การตรวจสภาพภายนอกโดยรวมพบหลักฐานการซ่อมแซมทำสีมารอบคัน / รั้วรอย สะเก็ดเล็กน้อย / สภาพยางปกติทั้ง4เส้น ปี 22 ภายใน(Interior) : ภายใน ผ้าบุหลังคาเป็นคราบเข็อน พวงมาลัยเป็น รอยขีดข่วน เบาะหน้าขวาเป็นรอยย่น ,อุปกรณ์ไฟฟ้า แอร์ วิทยุFM ใช้งานได้สมบูรณ์ครบปกติ เครื่องยนต์(Engine) : - โครงสร้าง(Frame) : -

**Vehicle Certification :** Pass the inspection standard of SCHIC INSPECTION BY LEMON-AIDE