



# Preowned Vehicle Inspection Report

Premium Inspection Analysis

Customer Name : MERCEDES-BENZ MOBILITY  
(THAILAND) CO., LTD.

Inspection Date : 2024-09-18

Tel. : Lemon Inspection ID : LEMON24090167

Inspector : ไซยมงคล ไพโรเลี้ยง Approved By : Tanrak T

## Details

Brand	MERCEDES BENZ	Model year	2021
Model	GLE	Engine Code - No.	65492080814998
Sub-model	300d 4MATIC AMG Dynamic	Registration year	2022-01-12
License Plate		Chassis No.	W1N1671196M002231
Current Mileage(km.)	130901	Engine Capacity(cc.)	2000

## Inspection Lists

## Grading

1. Exterior	★★★★★
2. Chassis	★★★★★
3. Interior	★★★★★
4. Engine & Mechanical	★★★★★
5. Overall	★★★★★

This vehicle has been inspected by the SCHIC INSPECTION BY LEMON-AIDE inspection service.

Inspector

ไซยมงคล ไพโรเลี้ยง

Approved By

Tanrak T

**Vehicle Front Image**

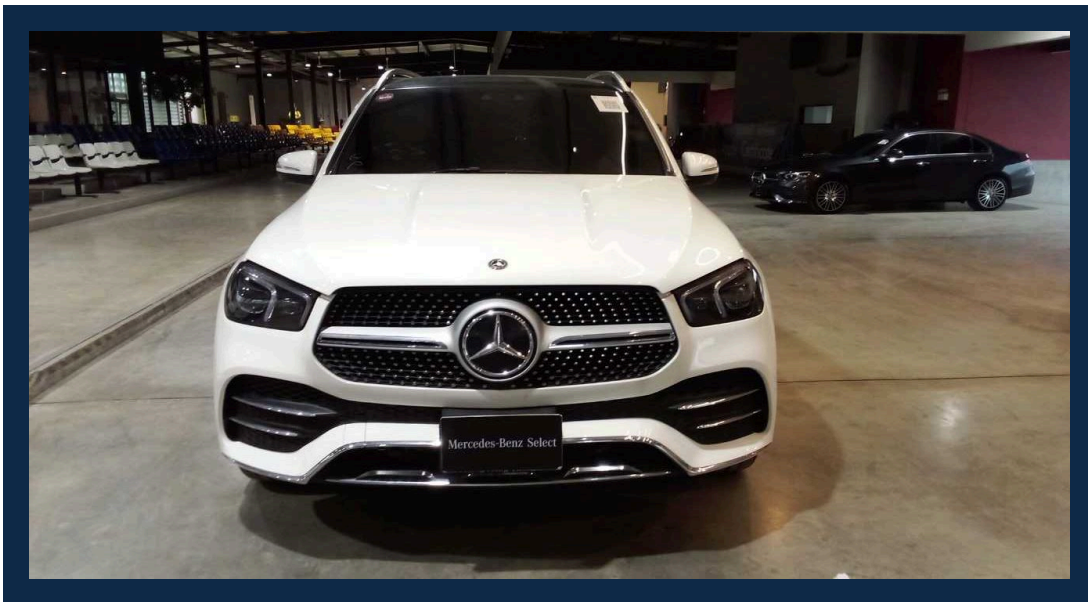

**Vehicle Back Image**

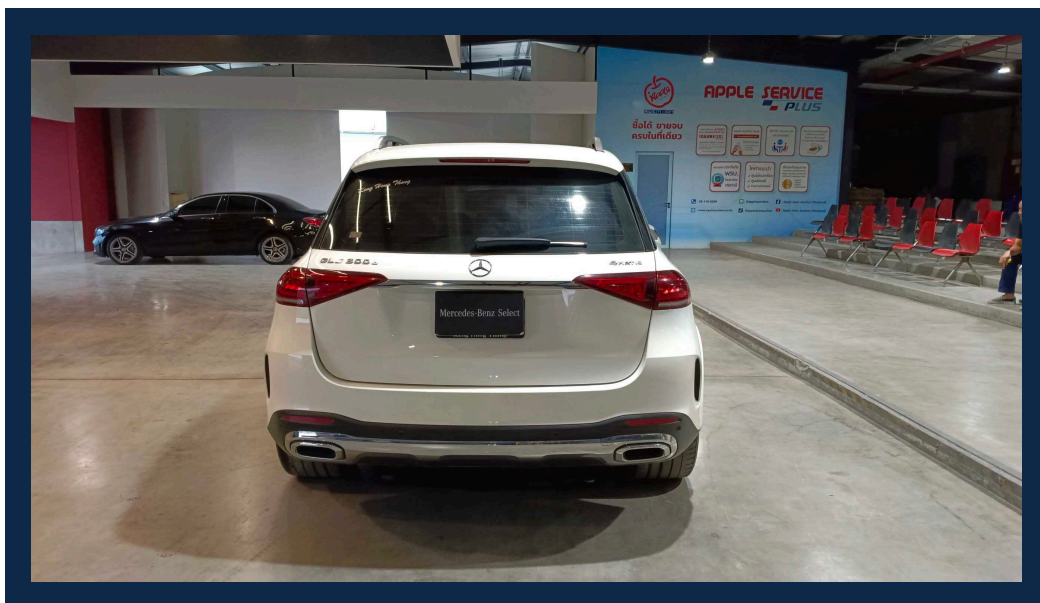

Vehicle Front Left Image

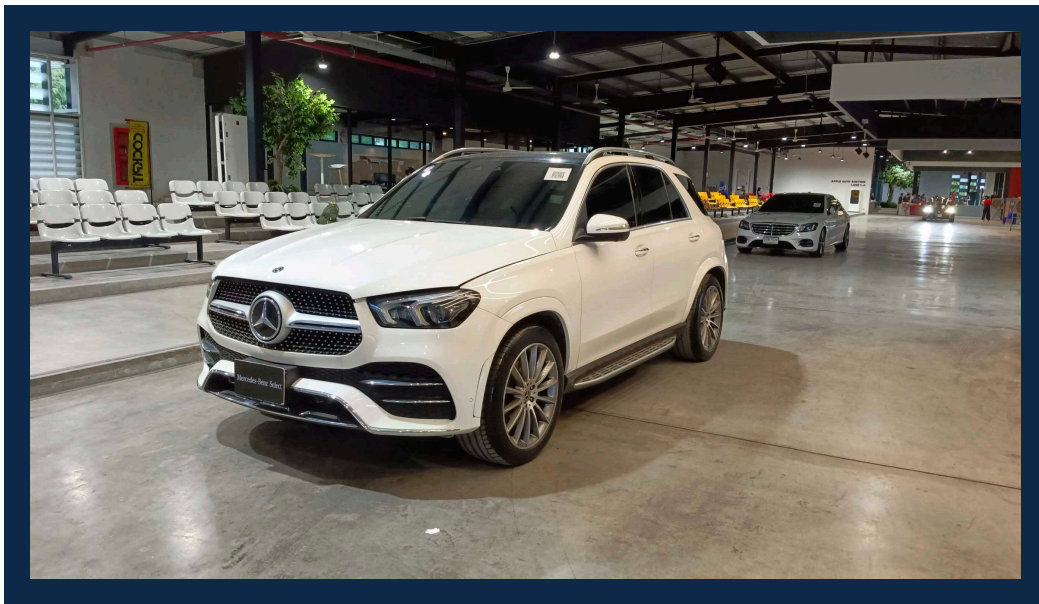

Vehicle Front Right Image



Vehicle Rear Left Image

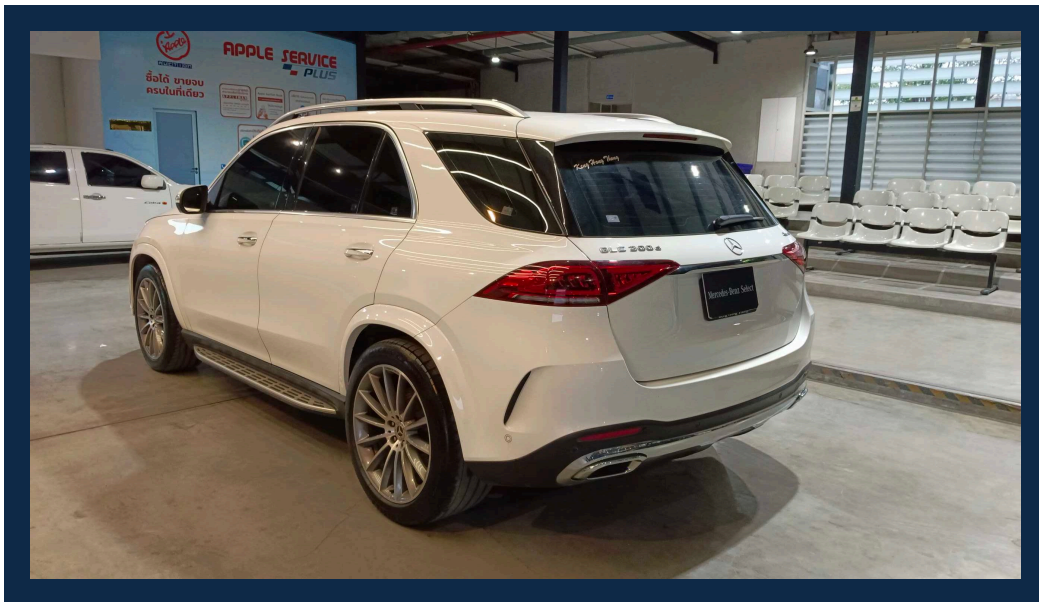

Vehicle Rear Right Image

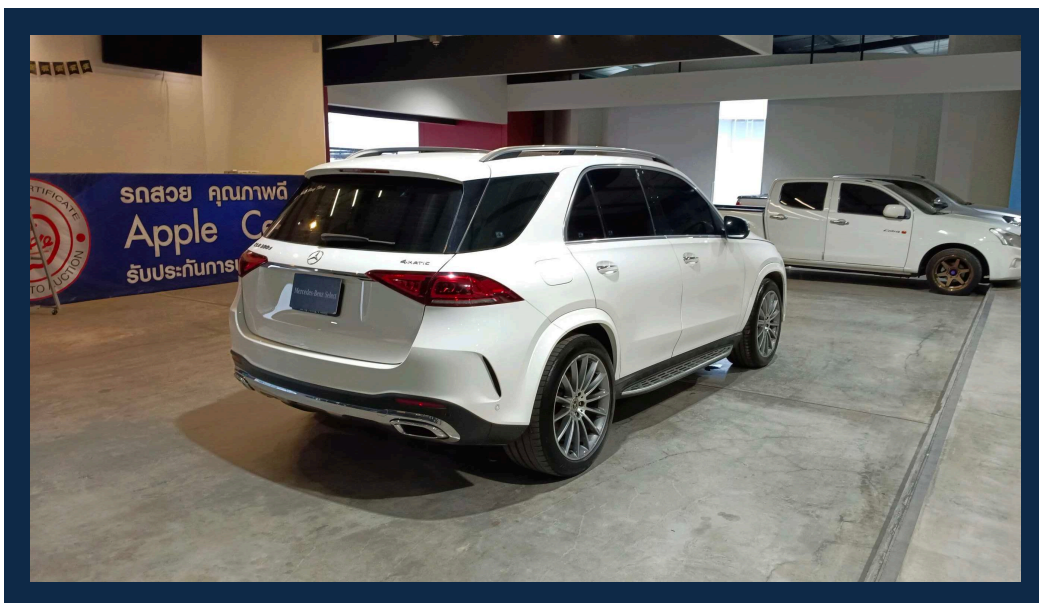

Vehicle Registration Book

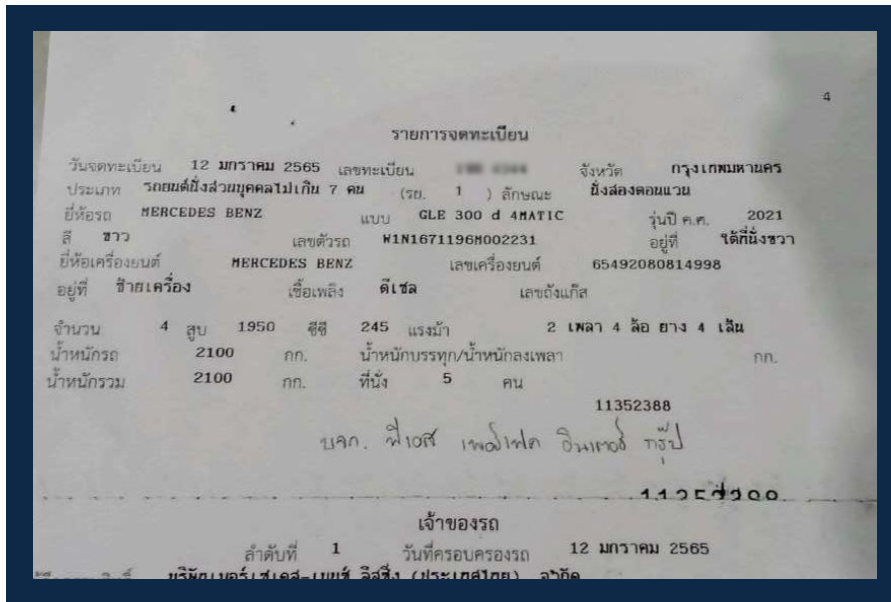

Vehicle Engine Image



Vehicle Odometer Image



Vehicle Chassis Image

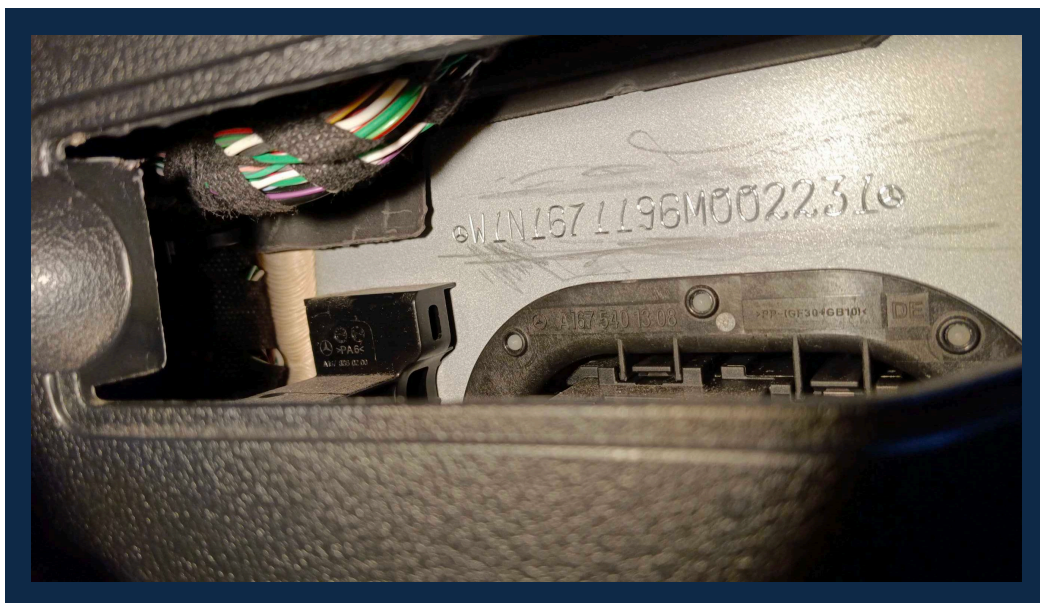

**Vehicle Engine Number Image**

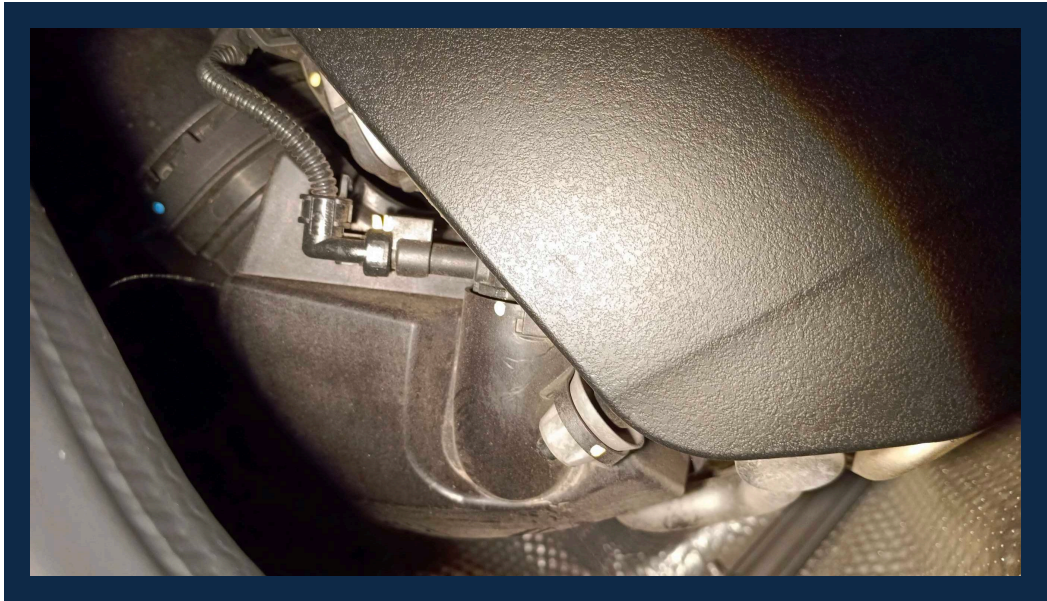

**OBD Vehicle Identity Analysis**

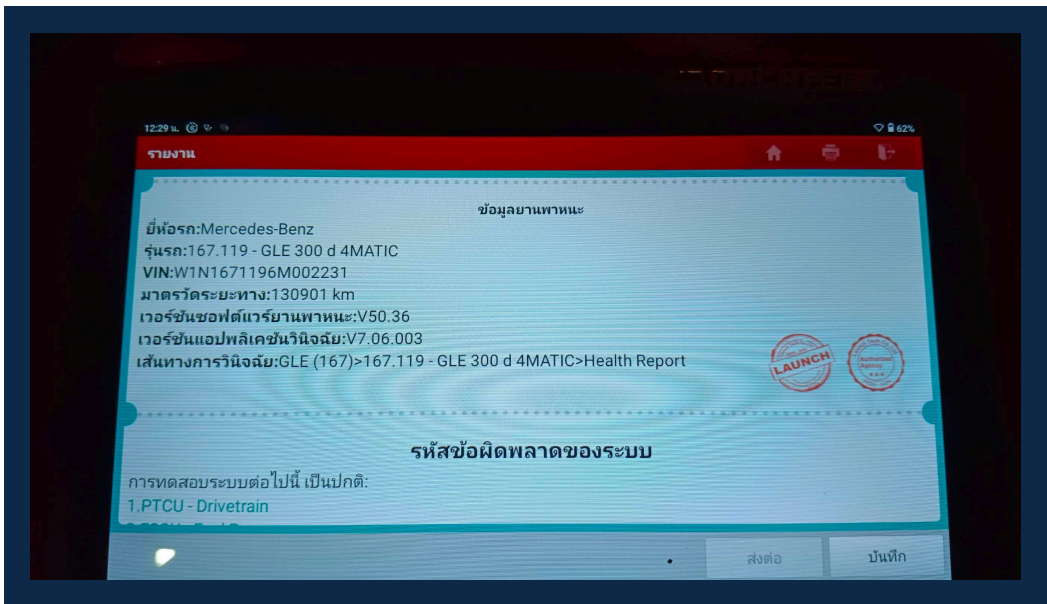



OBD Vehicle Health Analysis

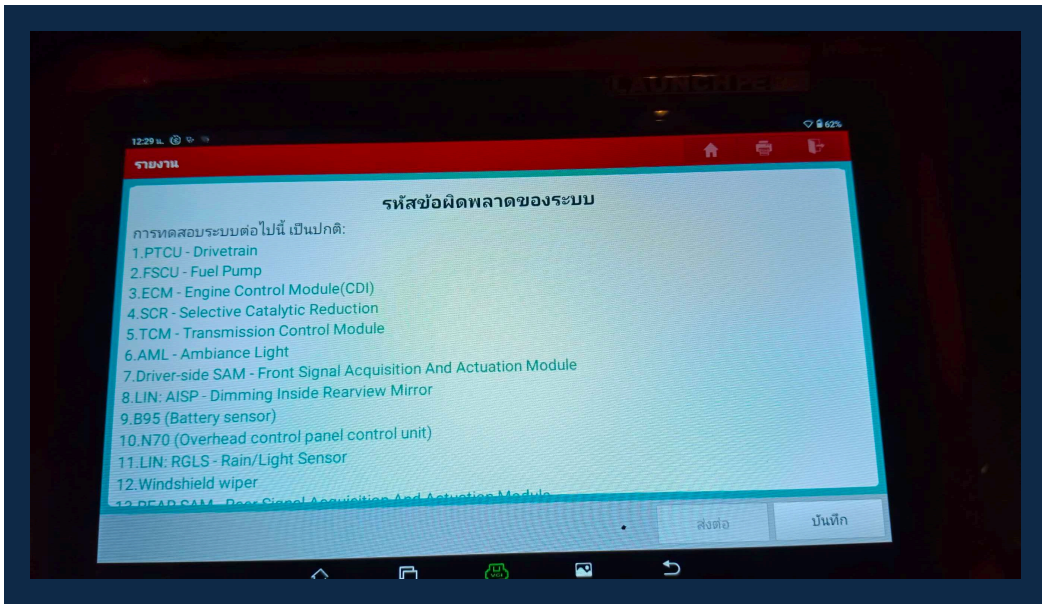

Passenger Front Console Image

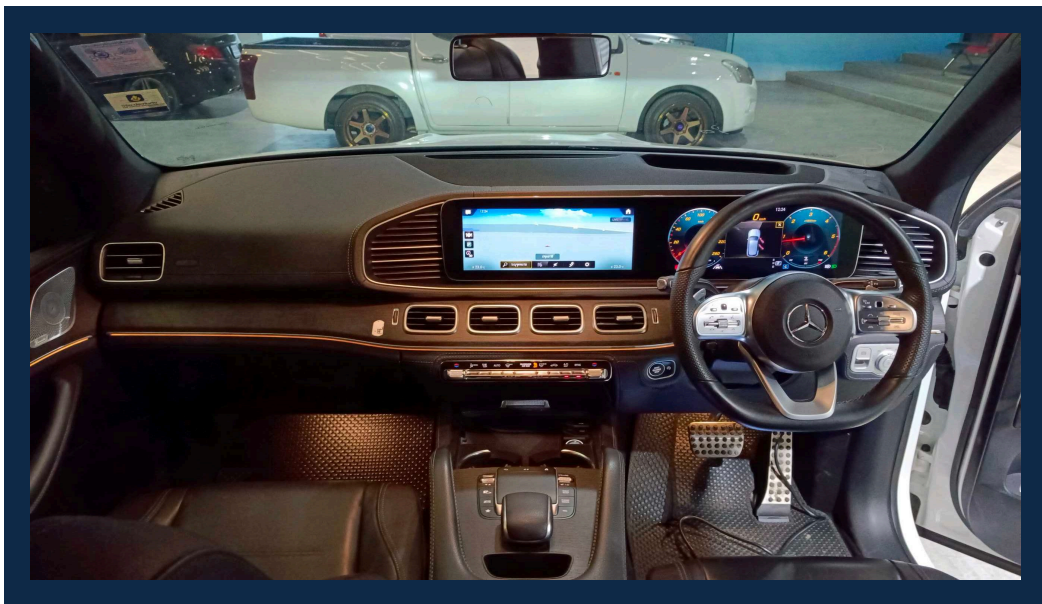

Passenger Front Seat Image

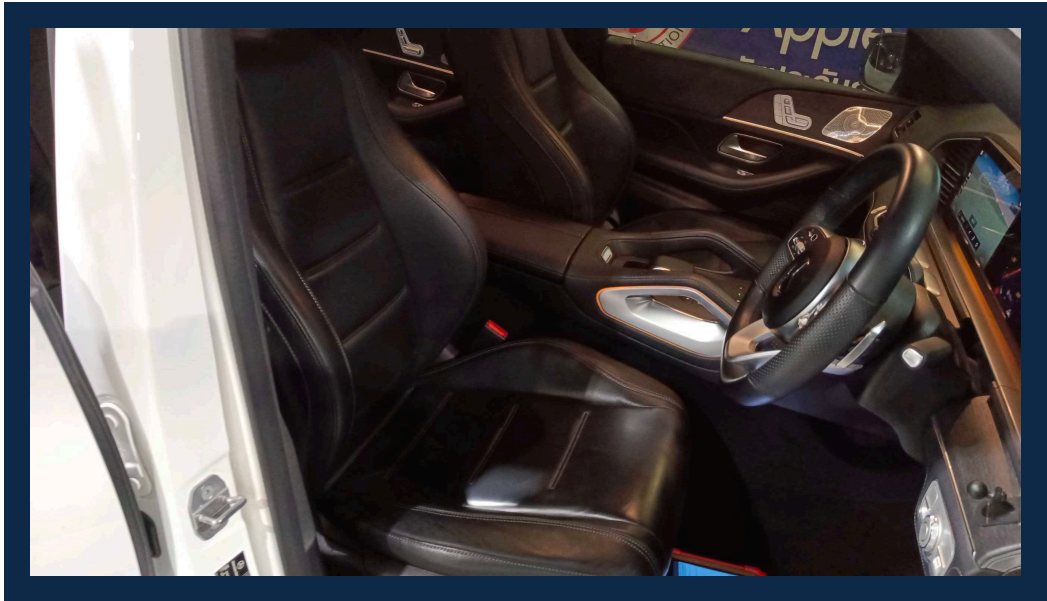

Passenger Ceiling Part Image

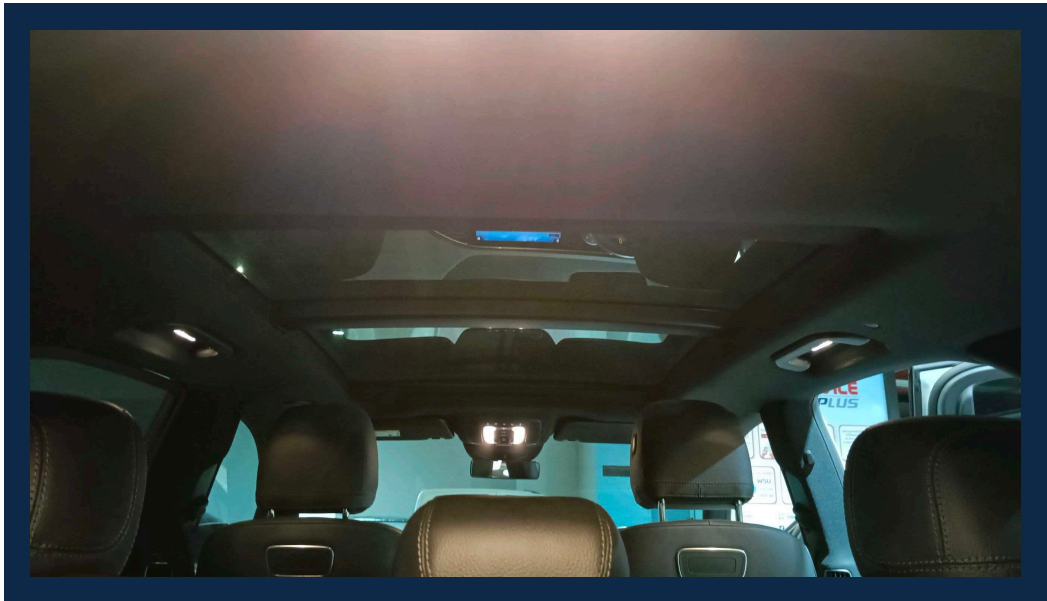

**Passenger Back Seat Image**

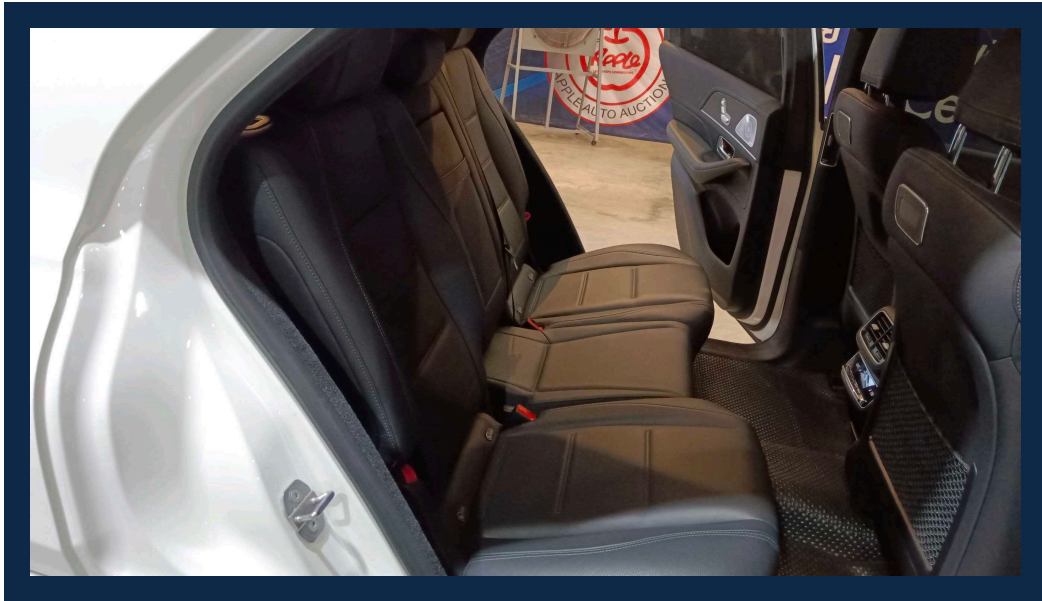

### Exterior Inspection Points

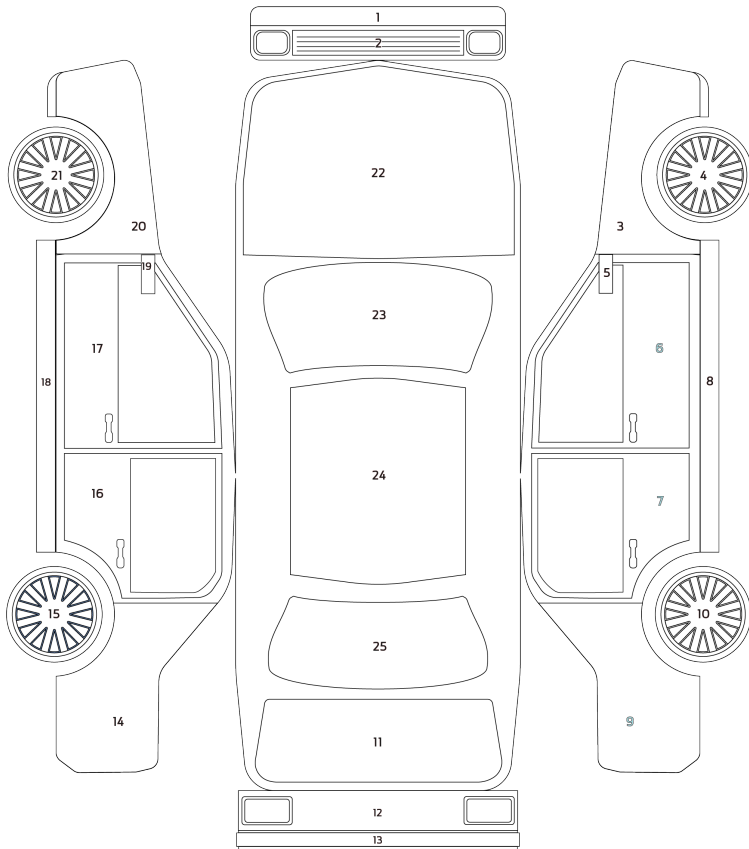

Exterior Status	
O	Original
N	New Parts
BP	New Body Paint Job
X	Need Replacing

## Exterior Inspection Report

1. Front Skirt	O	14. Left Skirt	O
2. Front Bumper	O	15. Left Wing Mirror	O
3. Front Right Fender	O	16. Front Windshield	O
4. Front Right Wheel	O	17. Roof	O
5. Front Left Fender	O	18. Rear Right Fender	O
6. Front Left Wheel	O	19. Rear Bonnet	O
7. Front Bonnet	O	20. Back Right Wheel	O
8. Right Wing Mirror	O	21. Rear Bumper	O
9. Front Right Door	O	22. Rear Skirt	O
10. Rear Right Door	O	23. Rear Left Fender	O
11. Right Skirt	O	24. Back Left Wheel	O
12. Rear Left Door	O	25. Back Windshield	O
13. Front Left Door	O		

### Main Status

BP	New Body Paint Job
N	New Parts
O	Original
X	Need Replacing

### Sub Status

S	Scratched	G	Stone Chip on Glass
D	Dent	Y	Cracked
R	Rust	E	Dimple
C	Corrosion	F	Paint Fade

**Tire Condition Report**

Conditions Report	Tire Status	Date Code	Tire Depth(mm)
1. Front Left Tire Condition	Normal	0424	7
2. Front Right Tire Condition	Normal	0424	7
3. Back Left Tire Condition	Normal	4823	5
4. Back Right Tire Condition	Normal	4123	5

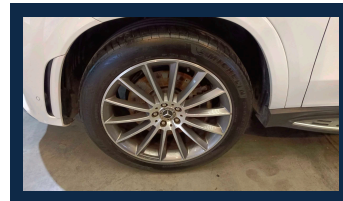
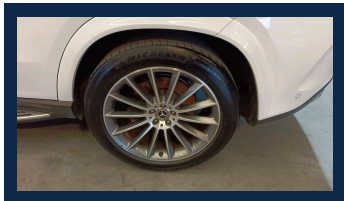
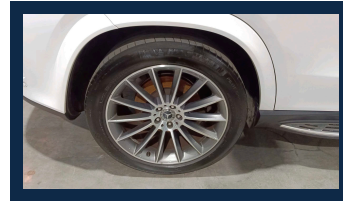
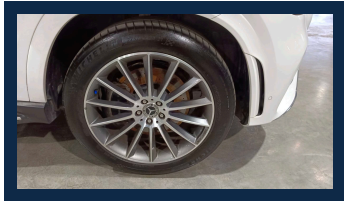

**Battery Condition Report**

Conditions Report	Details
1. Battery Status	Pass
2. Resting Voltage(V.)	12.3
3. Charging Voltage(V.)	14.4

**Chassis Report**

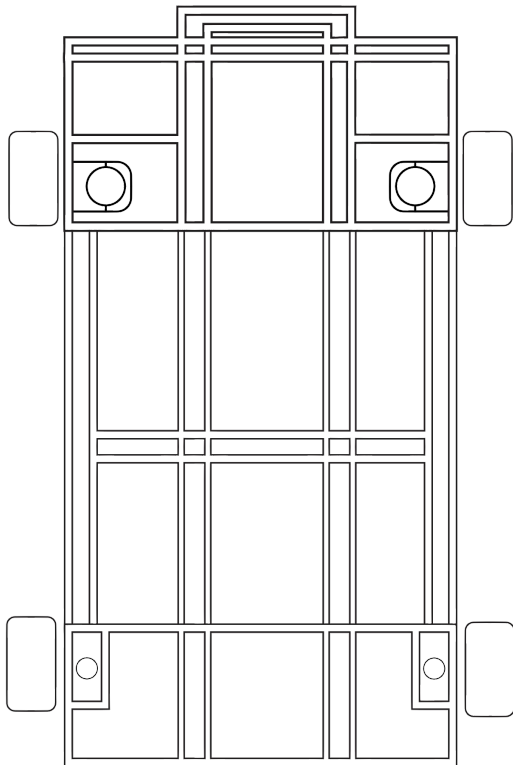

Damage Level
No Damage
Level A
Level B
Level C

No dent in the under carriage	PASS
No deform chassis or chassis frame	PASS
No visible corrosion on the chassis or chassis frame	PASS
No missing part on the chassis frame	PASS
Half cut Analysis	PASS

Chassis Damage Level	No Damage
----------------------	-----------



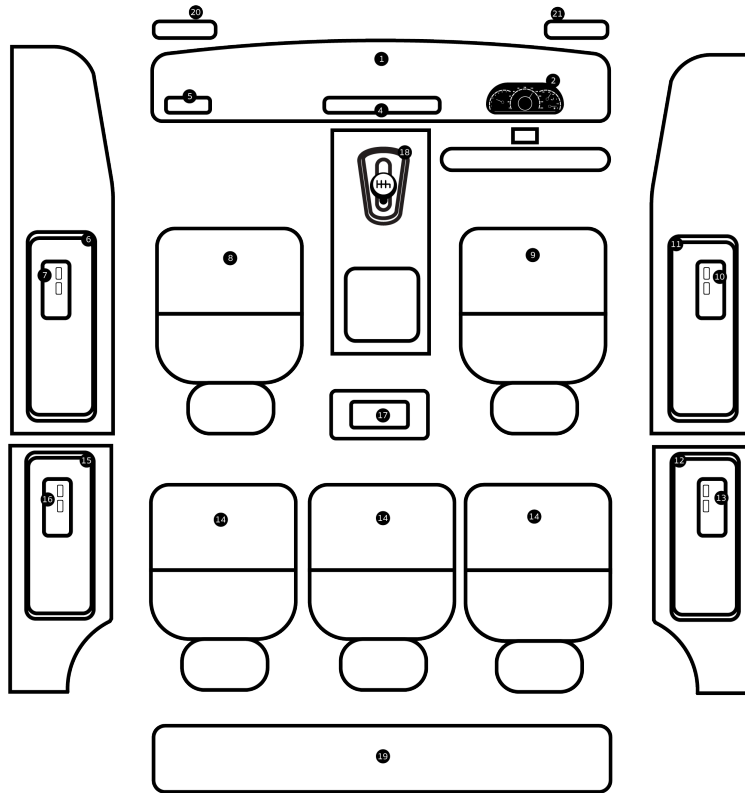













### Interior Inspection Points









Scratched/Faded items	S
Sunken/Sagging car seats	D
Tear/Cracks	Y
Failed Electrical Equipment	E



**Interior Report**

1. Dashboard	
2. Sound system and monitor	
3. Air conditioning system	
4. Console	
5. Steering wheel and control panel	
6. Gear knob	
7. Left Headliner	
8. Right Headliner	
9. Left power window master	
10. Front left door panel	
11. Front left seat	
12. Front right seat	
13. Window control switch, front right door	
14. Front right door panel	
15. Right rear power window master switch	
16. Right rear door panel	

17. Left rear power window master switch	
18. Rear Seat 1	
19. Rear Seat 2	
20. Rear Seat 3	
21. Left rear door panel	
22. Luggage storage area	
23. Rear	

### Vehicle Overview

1. Vehicle Engine Number Analysis	PASS	14. Air Conditioning and Heating System	PASS
2. Vehicle Chassis Number Analysis	PASS	15. Front and Rear Suspension	PASS
3. Vehicle Original OEM Color Analysis	PASS	16. Drive Axle	PASS
4. Engine System	PASS	17. High Tech	PASS
5. Transmission System	PASS	18. Passenger Comfort	PASS
6. Electrical System	PASS	19. Security System	PASS
7. Brake System	PASS	20. Safety Active	PASS
8. Steering System	PASS	21. Safety Passive	PASS
9. Fuel System	PASS	22. Original Mileage Analysis	PASS
10. Four-wheel Drive	PASS	23. Overall Chassis Analysis	PASS
11. Turbocharger/Supercharger	PASS	24. Overall Exterior Analysis	PASS
12. Fuel Injection and Engine Management System	PASS	25. Overall Interior Analysis	PASS
13. Engine Cooling System	PASS		

**Flood Report**

Evidence of Flood	No
-------------------	----

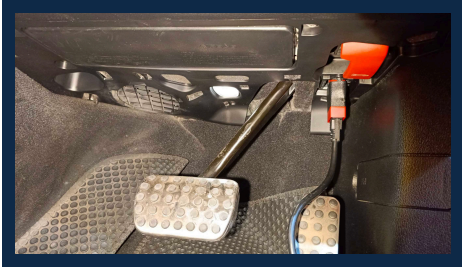

**Fire Report**

Evidence of Fire	No
------------------	----

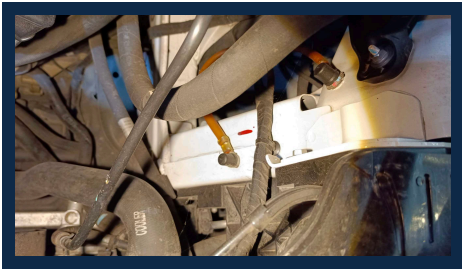

**Inspector Note**

**Vehicle :** MERCEDES BENZ GLE

**Chassis number :** W1N1671196M002231

**Inspection date :** 2024-09-18

**Inspector :** ภายนอก(Exterior) : - ภายใน(Interior) : - เครื่องยนต์(Engine) : วิเคราะห์ปัญหาด้วยเครื่อง OBDII ไม่พบสิ่งผิดปกติ (ไม่ได้ทดสอบขับเคลื่อน) โครงสร้าง(Frame) : -

**Vehicle Certification :** Pass the inspection standard of SCHIC INSPECTION BY LEMON-AIDE