



Preowned Vehicle Inspection Report

Premium Inspection Analysis

Customer Name	: MERCEDES-BENZ MOBILITY (THAILAND) CO., LTD.	Inspection Date	: 2024-09-18
Tel.	:	Lemon Inspection ID	: LEMON24090171
Inspector	: ไชยมงคล ไพโรเลี้ยง	Approved By	: Sakulpong S

Details

Brand	MERCEDES BENZ	Model year	2022
Model	C220	Engine Code - No.	65482080041496
Sub-model	d Avantgarde	Registration year	2023-06-28
License Plate		Chassis No.	W1K2060046L002615
Current Mileage(km.)	24497	Engine Capacity(cc.)	2000

Inspection Lists

Grading

1. Exterior	★★★★★
2. Chassis	★★★★★
3. Interior	★★★★★
4. Engine & Mechanical	★★★★★
5. Overall	★★★★★

This vehicle has been inspected by the SCHIC INSPECTION BY LEMON-AIDE inspection service.

Inspector

ไชยมงคล ไพโรเลี้ยง

Approved By

Sakulpong S

Vehicle Front Image

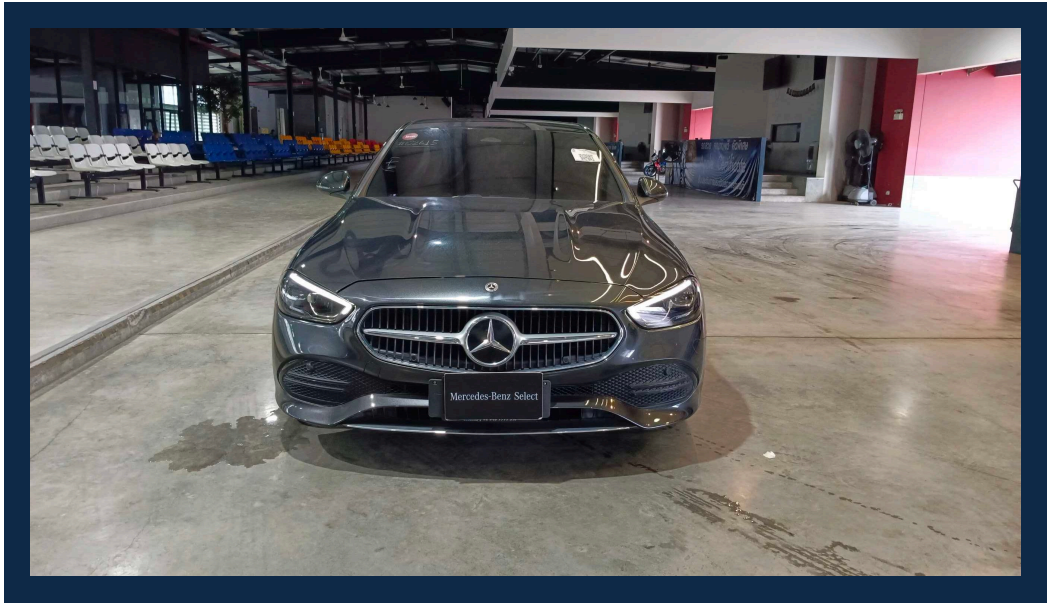

Vehicle Back Image

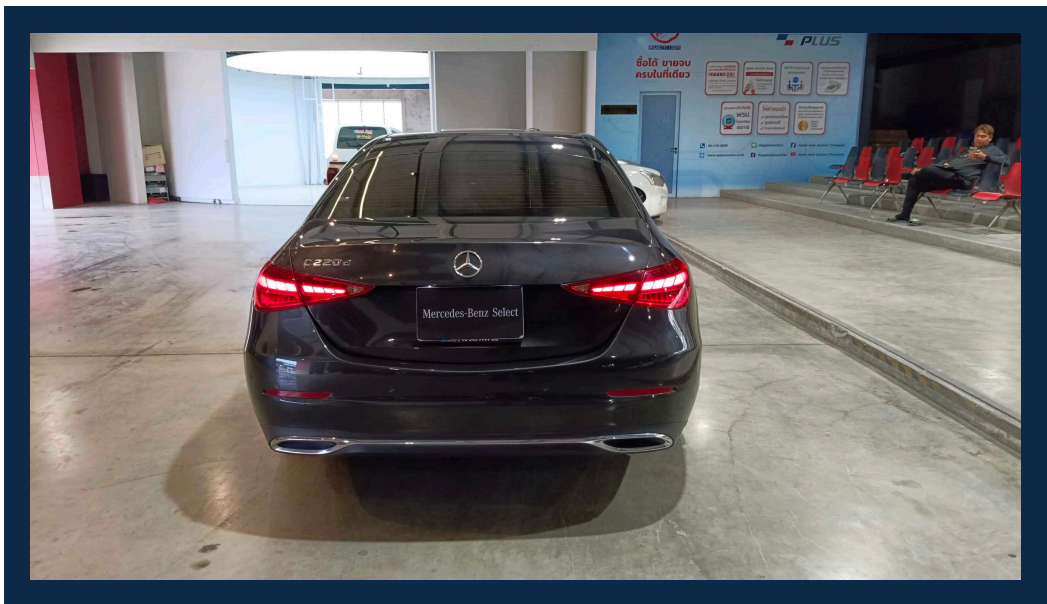

Vehicle Front Left Image

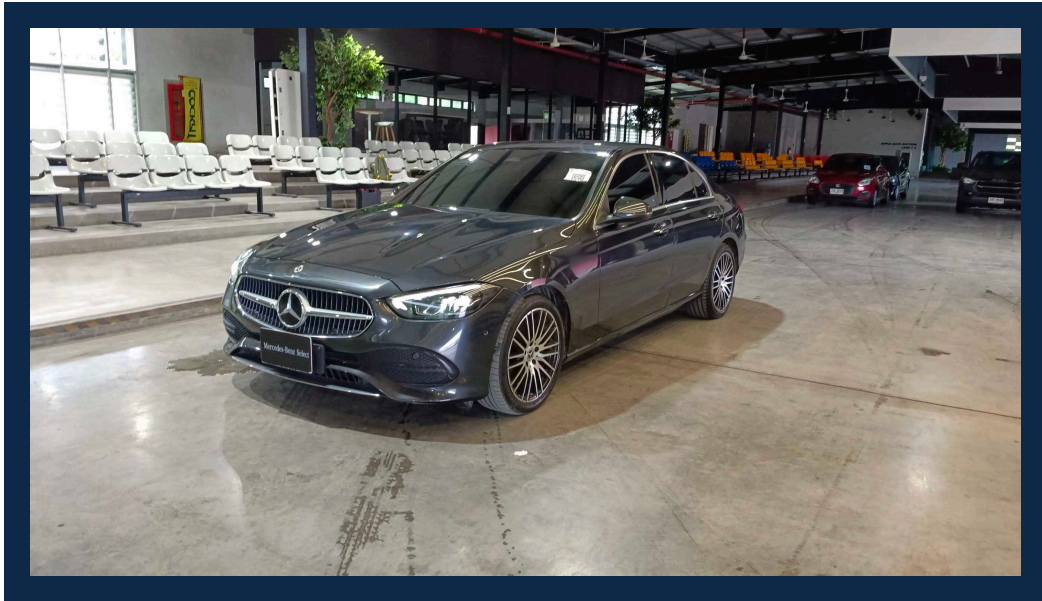

Vehicle Front Right Image



Vehicle Rear Left Image



Vehicle Rear Right Image

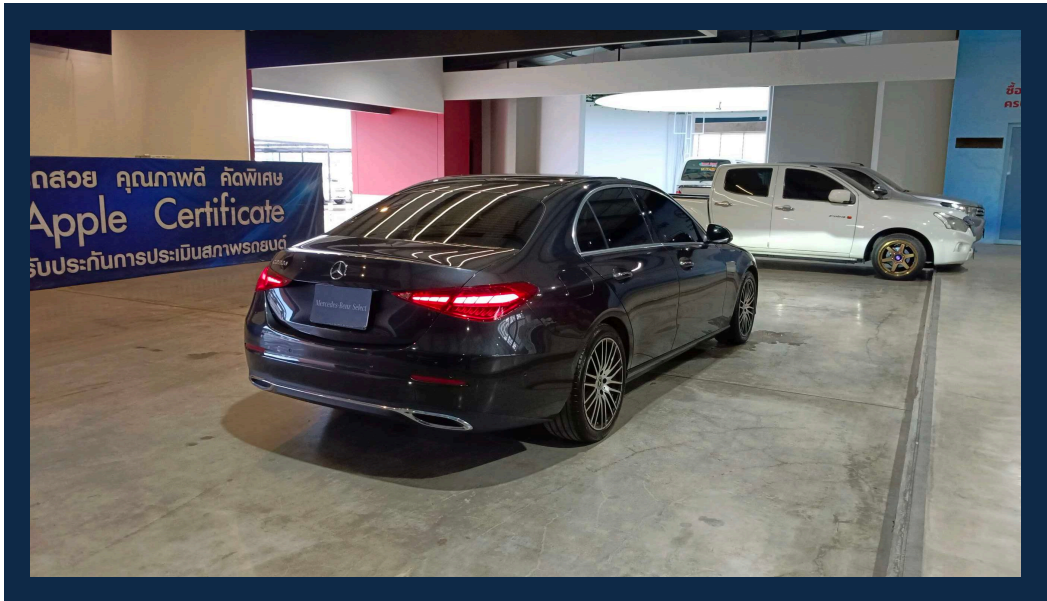

Vehicle Registration Book

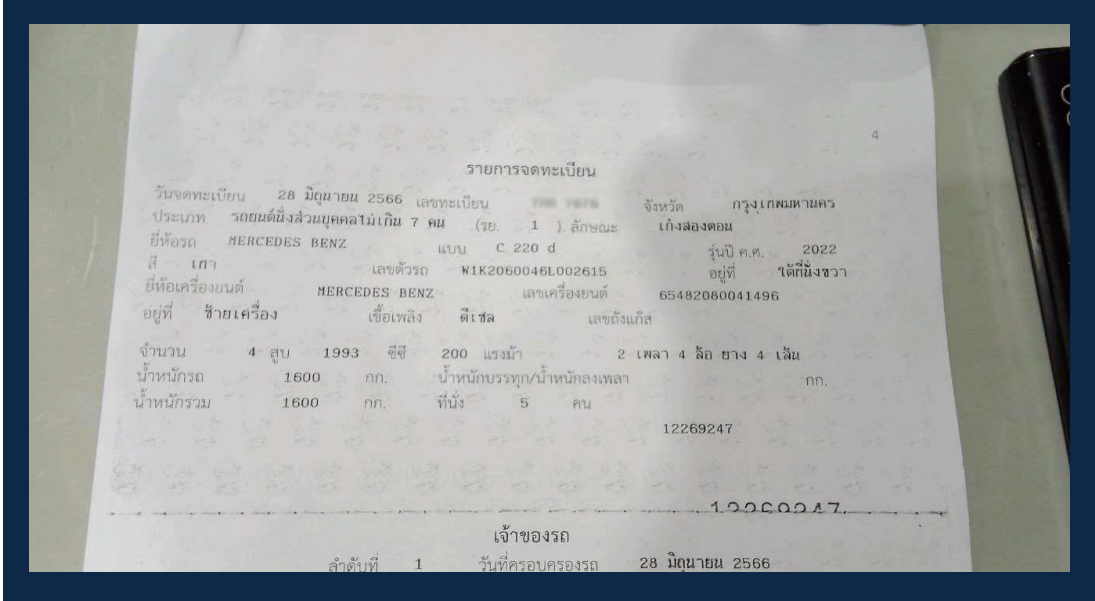

Vehicle Engine Image



Vehicle Odometer Image



Vehicle Chassis Image



Vehicle Engine Number Image

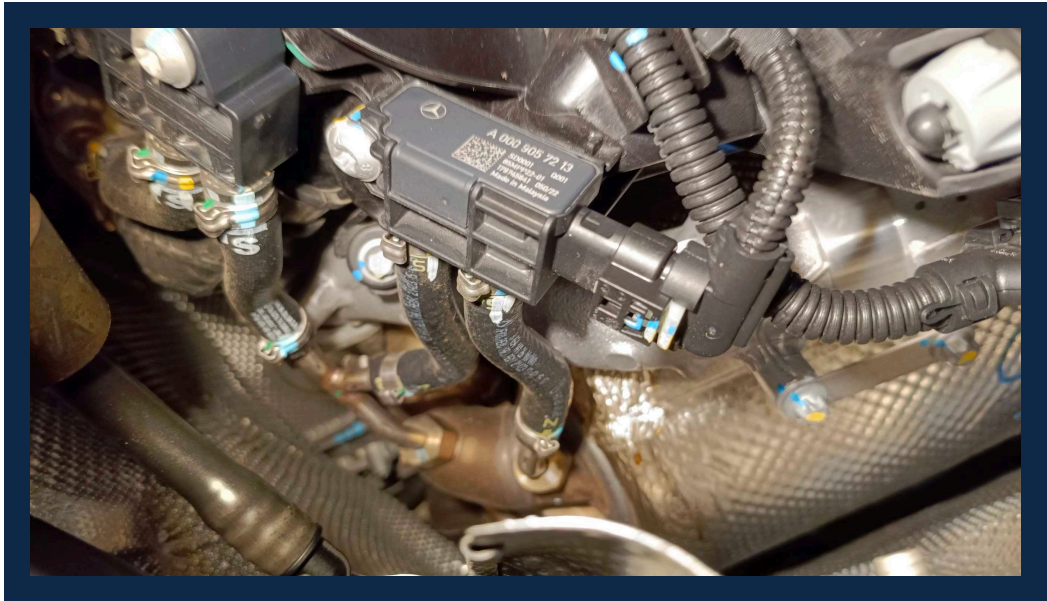

OBD Vehicle Identity Analysis

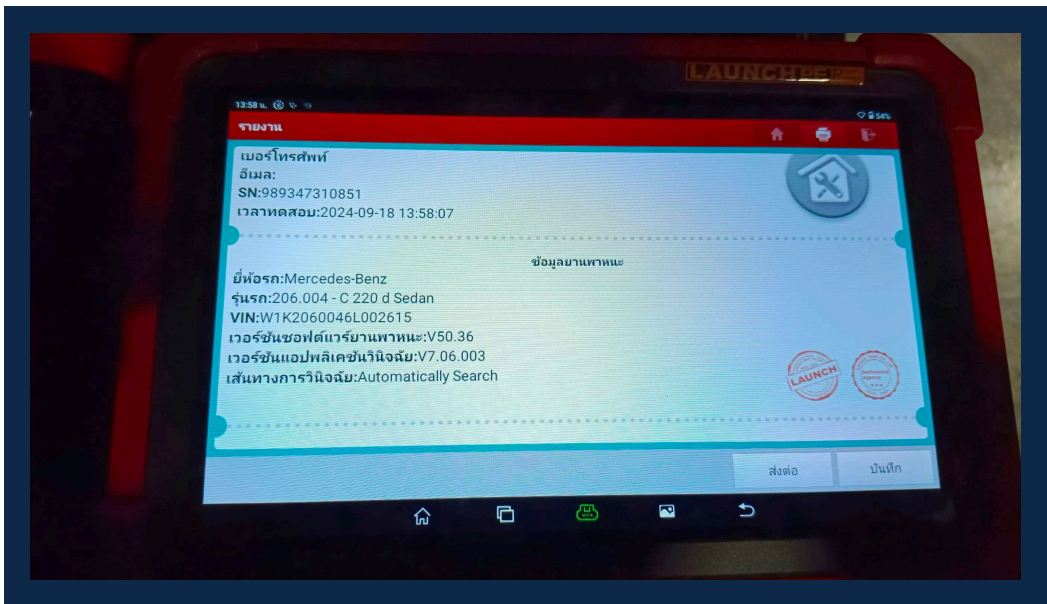

OBD Vehicle Health Analysis

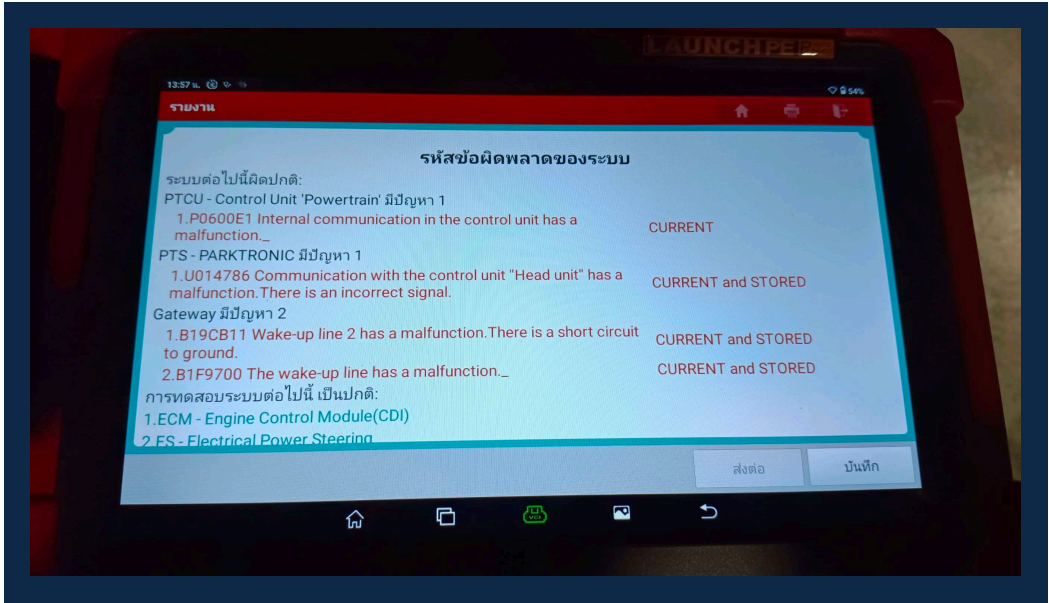

Passenger Front Console Image

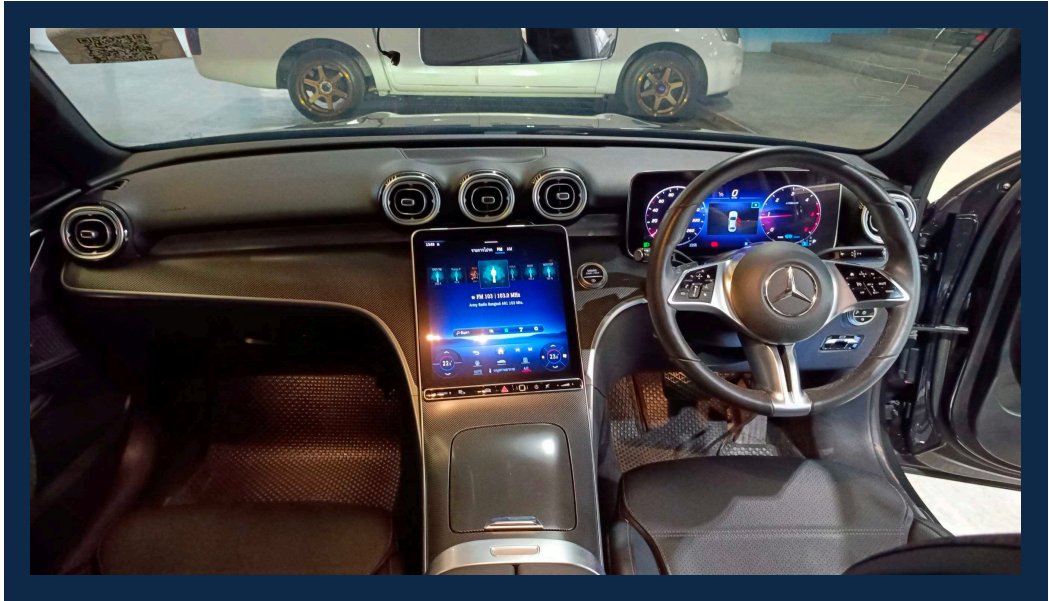

Passenger Front Seat Image

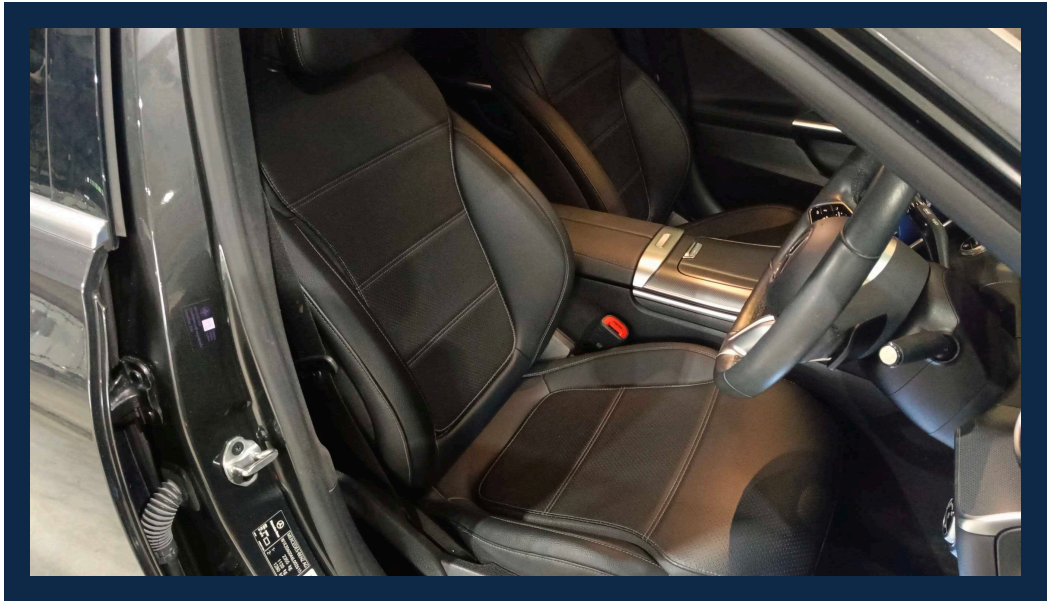

Passenger Ceiling Part Image

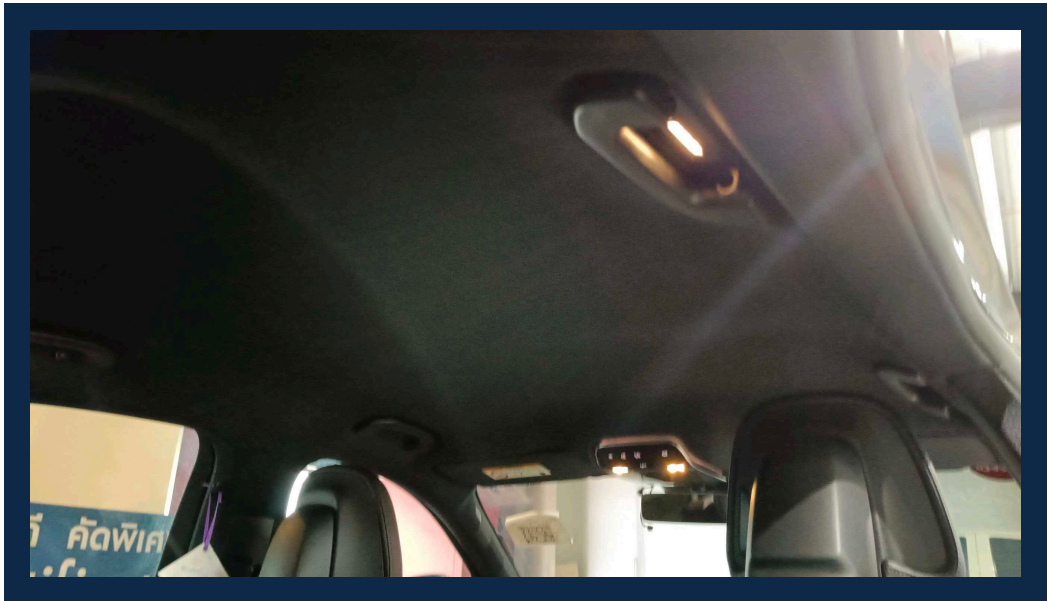

Passenger Back Seat Image

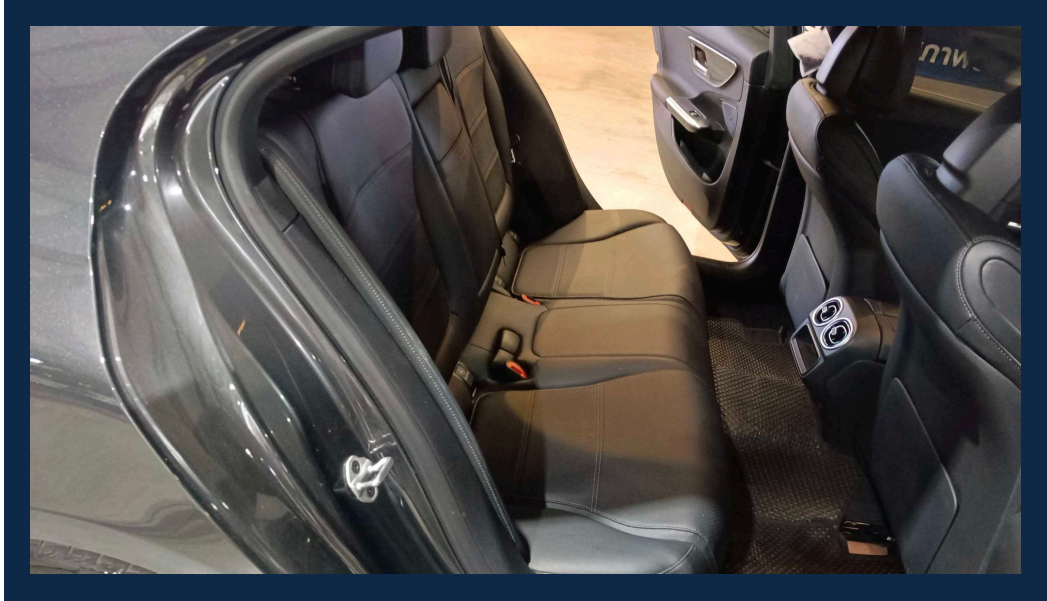

Exterior Inspection Points

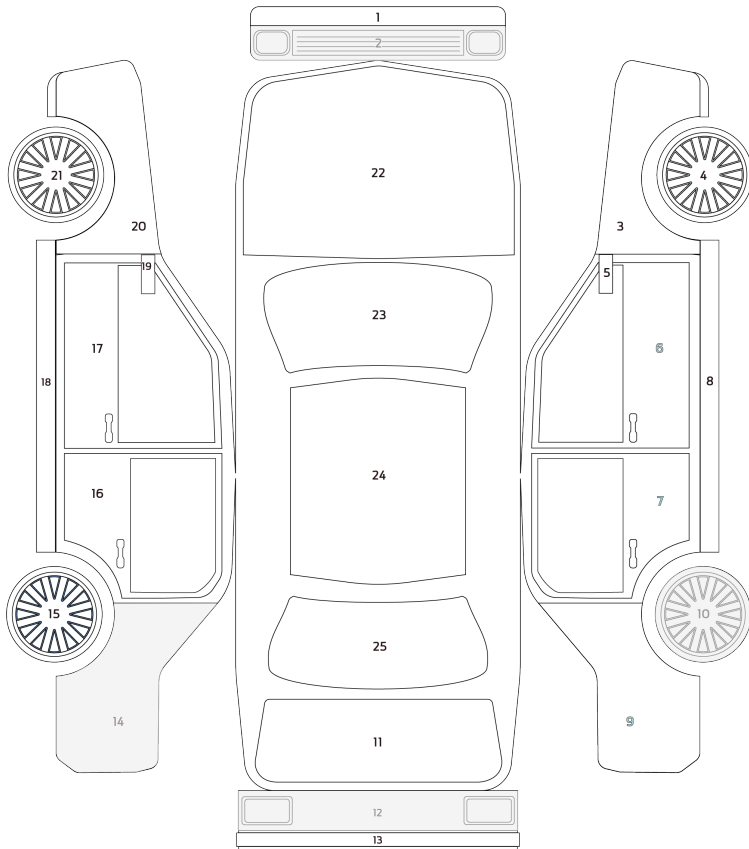

Exterior Status	
O	Original
N	New Parts
BP	New Body Paint Job
X	Need Replacing

Exterior Inspection Report

1. Front Skirt	O	14. Left Skirt	O
2. Front Bumper	O (S1)	15. Left Wing Mirror	O
3. Front Right Fender	O	16. Front Windshield	O
4. Front Right Wheel	O	17. Roof	O
5. Front Left Fender	O	18. Rear Right Fender	O
6. Front Left Wheel	O	19. Rear Bonnet	O
7. Front Bonnet	O	20. Back right wheel	O (S2)
8. Right Wing Mirror	O	21. Rear Bumper	O (S2)
9. Front Right Door	O	22. Rear Skirt	O
10. Rear Right Door	O	23. Rear left fender	O (S2)
11. Right Skirt	O	24. Back Left Wheel	O
12. Rear Left Door	O	25. Back Windshield	O
13. Front Left Door	O		

Main Status

BP	New Body Paint Job
N	New Parts
O	Original
X	Need Replacing

Sub Status

S	Scratched	G	Stone Chip on Glass
D	Dent	Y	Cracked
R	Rust	E	Dimple
C	Corrosion	F	Paint Fade

Vehicle Defect Notices



Vehicle Defect Notices

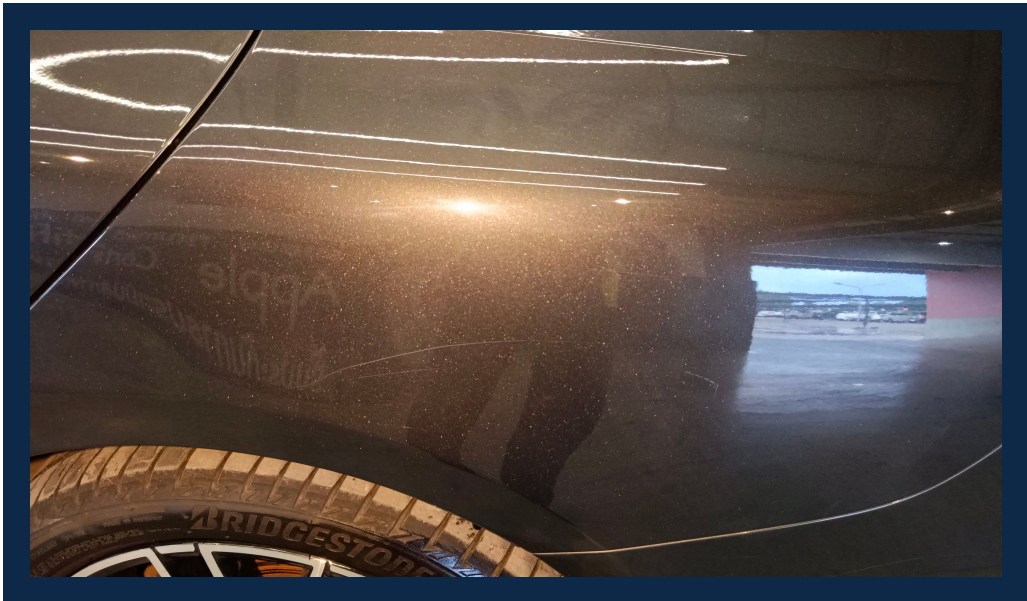

Tire Condition Report

Conditions Report	Tire Status	Date Code	Tire Depth(mm)
1. Front Left Tire Condition	Normal	4821	6
2. Front Right Tire Condition	Normal	4821	6
3. Back Left Tire Condition	Normal	0522	6
4. Back Right Tire Condition	Normal	0122	6

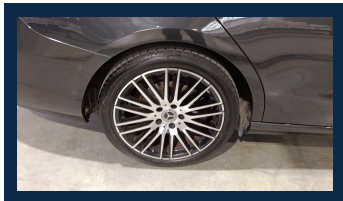
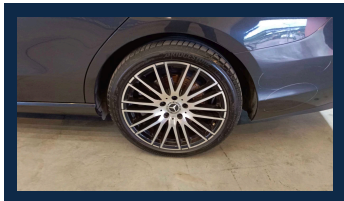
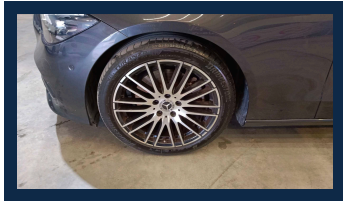
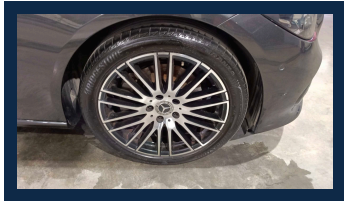

Battery Condition Report

Conditions Report	Details
1. Battery Status	Fail
2. Resting Voltage(V.)	11.7
3. Charging Voltage(V.)	14.7

Chassis Report

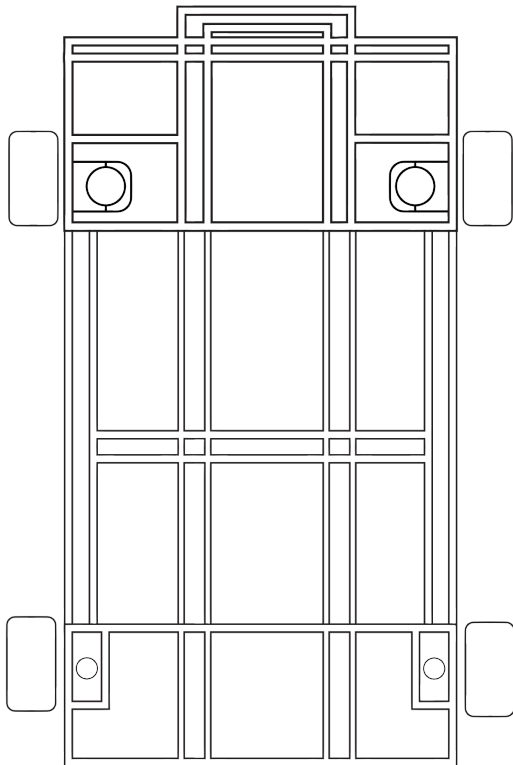

Damage Level
No Damage
Level A
Level B
Level C

No dent in the under carriage	PASS
No deform chassis or chassis frame	PASS
No visible corrosion on the chassis or chassis frame	PASS
No missing part on the chassis frame	PASS
Half cut Analysis	PASS





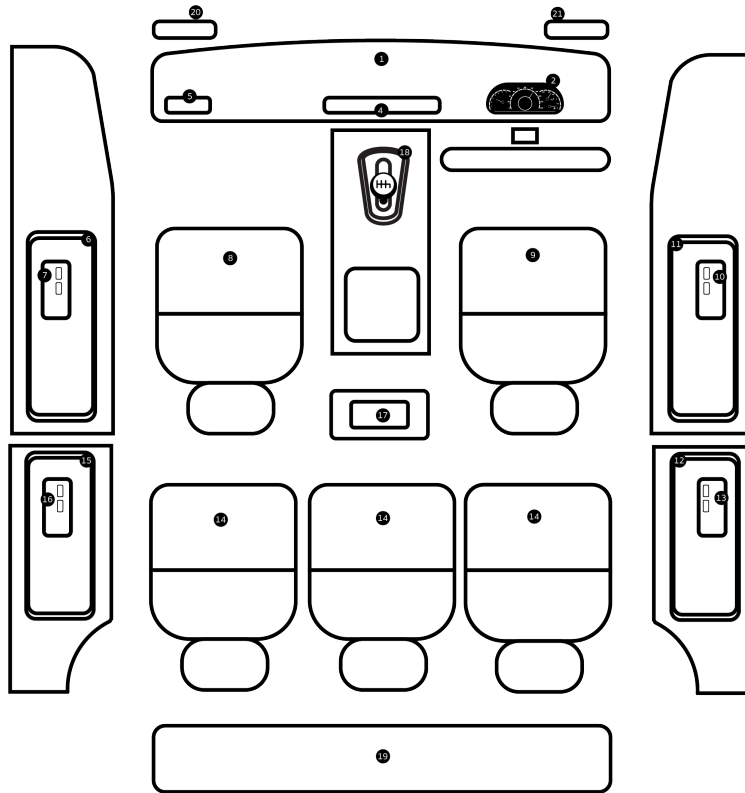









Chassis Damage Level	No Damage
----------------------	-----------







Interior Inspection Points

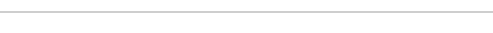

Scratched/Faded items	S
Sunken/Sagging car seats	D
Tear/Cracks	Y
Failed Electrical Equipment	E

Interior Report

1. Dashboard	
2. Sound system and monitor	
3. Air conditioning system	
4. Console	
5. Steering wheel and control panel	
6. Gear knob	
7. Left Headliner	
8. Right Headliner	
9. Left power window master	
10. Front left door panel	
11. Front left seat	
12. Front right seat	
13. Window control switch, front right door	
14. Front right door panel	
15. Right rear power window master switch	
16. Right rear door panel	

17. Left rear power window master switch	
18. Rear Seat 1	
19. Rear Seat 2	
20. Rear Seat 3	
21. Left rear door panel	
22. Luggage storage area	
23. Rear	

Vehicle Overview

1. Vehicle Engine Number Analysis	PASS	14. Air Conditioning and Heating System	PASS
2. Vehicle Chassis Number Analysis	PASS	15. Front and Rear Suspension	PASS
3. Vehicle Original OEM Color Analysis	PASS	16. Drive Axle	PASS
4. Engine System	PASS	17. High Tech	PASS
5. Transmission System	PASS	18. Passenger Comfort	PASS
6. Electrical System	PASS	19. Security System	PASS
7. Brake System	PASS	20. Safety Active	PASS
8. Steering System	PASS	21. Safety Passive	PASS
9. Fuel System	PASS	22. Original Mileage Analysis	PASS
10. Four-wheel Drive	PASS	23. Overall Chassis Analysis	PASS
11. Turbocharger/Supercharger	PASS	24. Overall Exterior Analysis	PASS
12. Fuel Injection and Engine Management System	PASS	25. Overall Interior Analysis	PASS
13. Engine Cooling System	PASS		

Flood Report

Evidence of Flood	No
-------------------	----

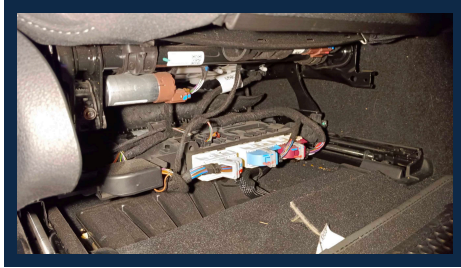
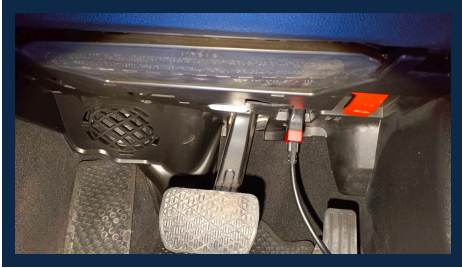

Fire Report

Evidence of Fire	No
------------------	----



Inspector Note

Vehicle : MERCEDES BENZ C220

Chassis number : W1K2060046L002615

Inspection date : 2024-09-18

Inspector : ภายนอก(Exterior) : ตรวจสอบสภาพภายนอกโดยรวมไม่พบหลักฐานการซ่อมแซมทำสี / กั้นชนหน้ารถ / ล้อแม็กหลังขวารถ / กั้นชนหลังรถ / บังโคลนหลังซ้ายรถ สภาพยางปกติทั้ง4เส้น หน้าปี21 หลังปี22

ภายใน(Interior) : ภายในปกติ สะอาดเรียบร้อย , อุปกรณ์ไฟฟ้า แอร์ วิทยุFM ใช้งานได้สมบูรณ์ครบปกติ

เครื่องยนต์(Engine) : เครื่องยนต์ทำงานได้ปกติ ,วิเคราะห์ปัญหาด้วยเครื่อง OBDII พบสิ่งผิดปกติ P0600E1 ,U014786 ,B19CB 11,B1F9700 โค้ดเกี่ยวกับ ระบบสัญญาณของหน่วยควบคุมมีปัญหา (ไม่ได้ทดสอบขั้วชี้)

โครงสร้าง(Frame) : อุบัติเหตุไม่มี ,โครงสร้างหลักปกติ ไม่มีการซ่อมแซมโครงสร้างหรือมีการชนถึงโครงสร้าง

Vehicle Certification : Pass the inspection standard of SCHIC INSPECTION BY LEMON-AIDE