

# Pre-owned Car Certificate

Mercedes-Benz vehicle are checked comply to Mercedes-Benz Thailand requirements



VIN: W1K2130536L056039  
Inspection Report No.: 136  
Inspection Date: 13/12/2024  
KM Status: 17546

### Grading Level

- |    |   |   |                                     |
|----|---|---|-------------------------------------|
| 3A | = | Excellent Condition (No repaint or parts damage)              | <input type="checkbox"/>            |
| A  | = | Good Condition (a parts re-painted or slightly damage)        | <input type="checkbox"/>            |
| B  | = | Normal Condition (several parts repainted or slightly damage) | <input checked="" type="checkbox"/> |
| C  | = | Poor Condition (medium/heavy accident, no or poor rework)     | <input type="checkbox"/>            |

 17 DEC 2024

Signature / Date

On behalf of **BGAC MB Automotive Engineering**

VIN: W1K2130536L056039  
Inspection Report No.: 136  
Inspection Date: 13/12/2024  
KM Status: 17546

---

### Photo documentation - Exterior

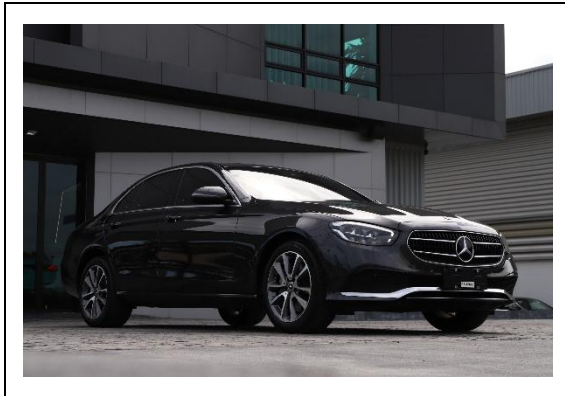

Front Right View

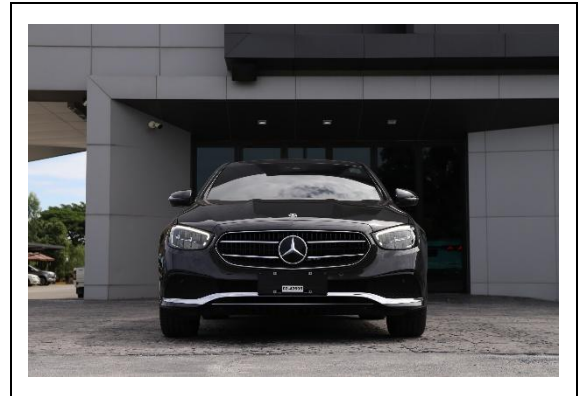

Front View



Front Left Side View



Front Right Side View



Rear Left Side View



Rear View

VIN: W1K2130536L056039  
Inspection Report No.: 136  
Inspection Date: 13/12/2024  
KM Status: 17546

Photo documentation - Interior

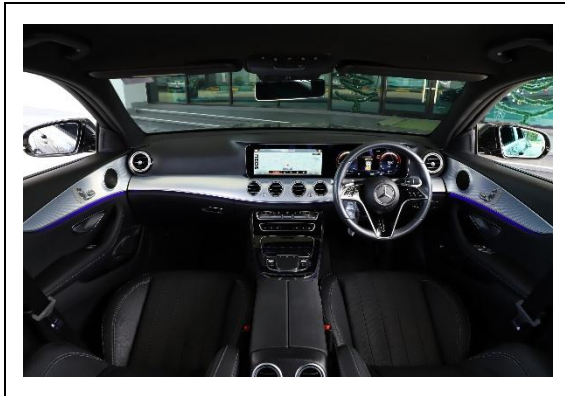

Cockpit

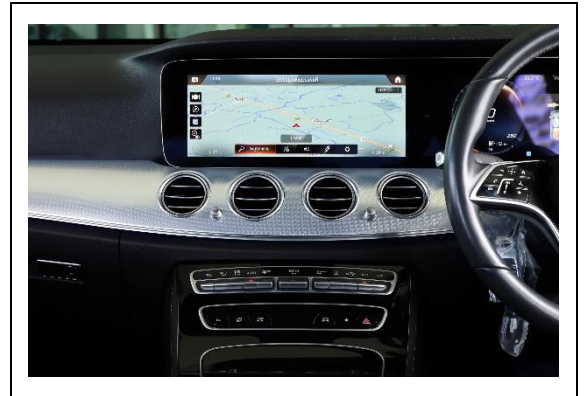

Media Display



Instrument Cluster



Center Console



Front Entrance

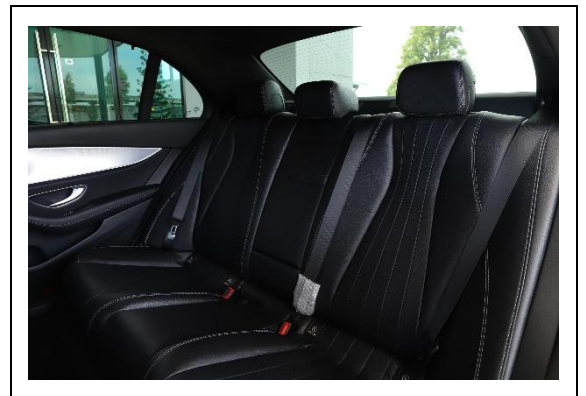

Rear Entrance



VIN: W1K2130536L056039  
Inspection Report No.: 136  
Inspection Date: 13/12/2024  
KM Status: 17546

Photo documentation - Engine / Aggregates

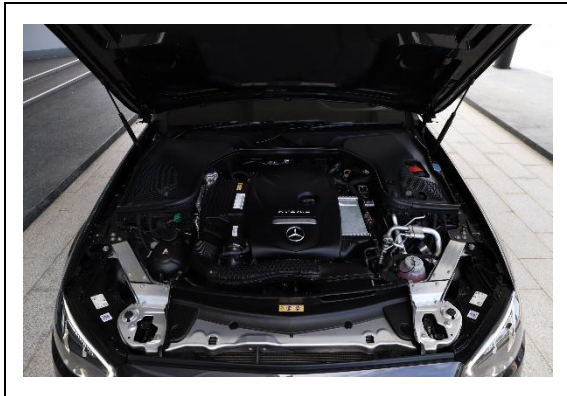

Engine

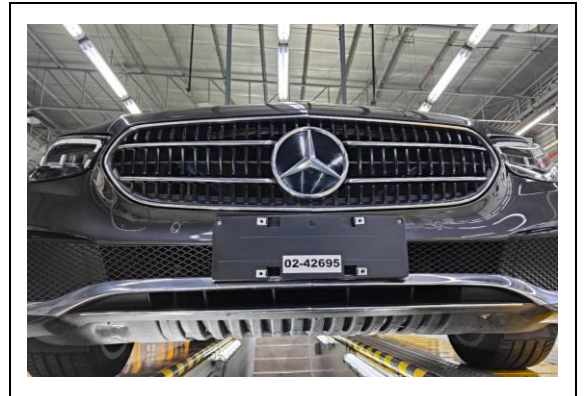

Underbody



Front Left / Right Axle

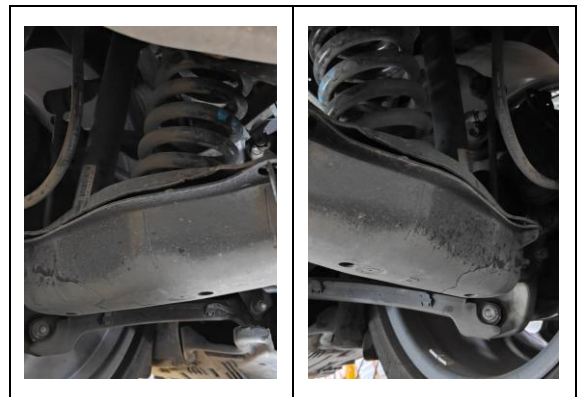

Rear Left / Right Axle



Front Left / Right Wheel



Rear Left / Right Wheel

VIN: W1K2130536L056039  
Inspection Report No.: 136  
Inspection Date: 13/12/2024  
KM Status: 17546

---

## Scope of visual check based on MBTh requirements

### A. Scope of visual inspection

Visual check of accident / flooding damage / impact on body, paint surface and underbody parts:

- |                                    |                                     |
|------------------------------------|-------------------------------------|
| N = No damage                      | <input type="checkbox"/>            |
| S = Minor damage                   | <input type="checkbox"/>            |
| M = Medium damage                  | <input checked="" type="checkbox"/> |
| L = Large / heavy damage or impact | <input type="checkbox"/>            |
| X = Extra damage or impact         | <input type="checkbox"/>            |

### Damage areas

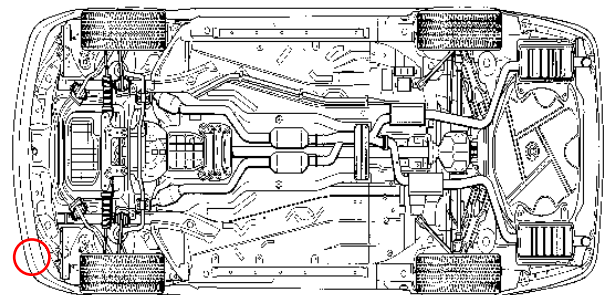
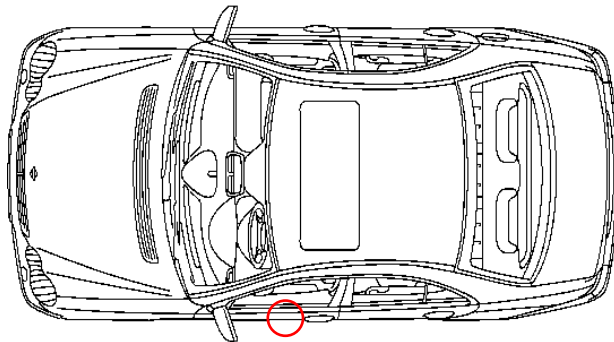

### B. Summarize condition statement

- Front Left Bumper – Scratch
- Front Left Door – Dent & Scratch

VIN: W1K2130536L056039  
Inspection Report No.: 136  
Inspection Date: 13/12/2024  
KM Status: 17546

Photo documentation - Non-Conformities (if any)

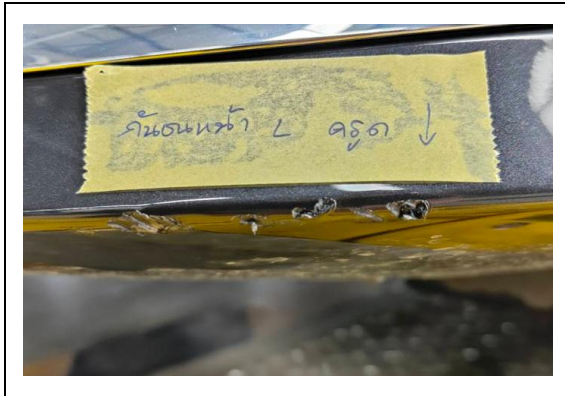

Front Left Bumper - Scratch



Front Left Door - Dent & Scratch

